

- ① Single ply flat roof
- ② Aluminum doors
- ③ Bricks to match existing
- ④ Roof tiles to match existing
- ⑤ Roof lantern Velux or similar product
- ⑥ uPvc windows & doors
- ⑦ Render to match existing
- ⑧ Timber supports post

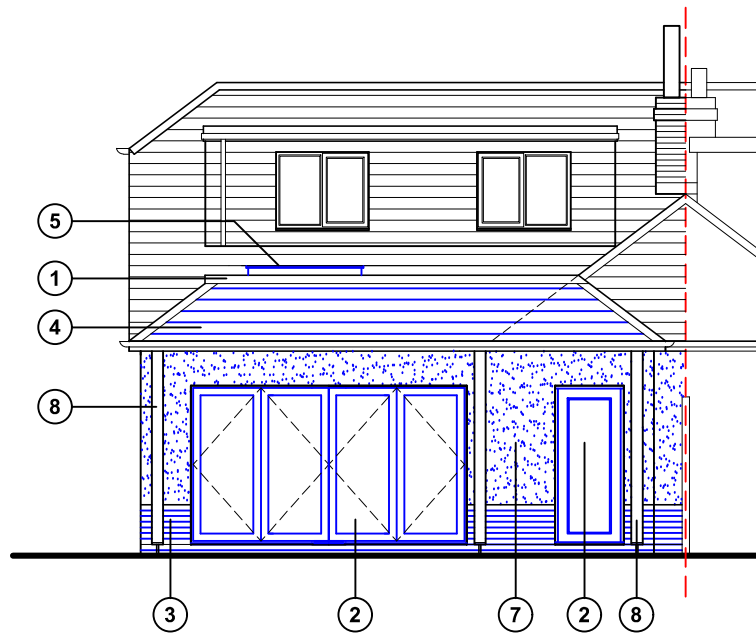

West (rear) elevation

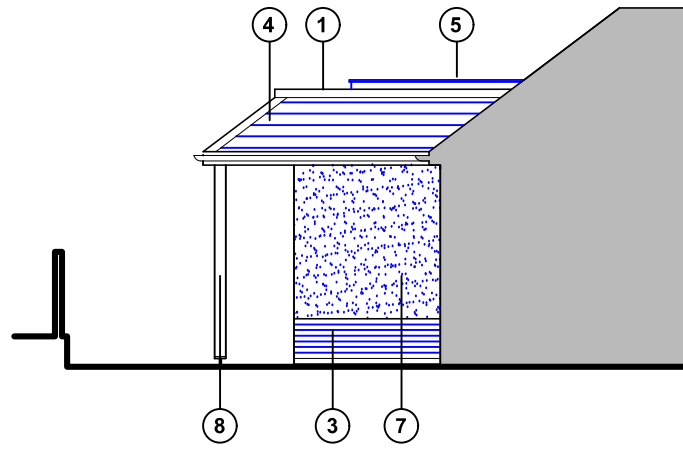

South (side) elevation



North (side) elevation

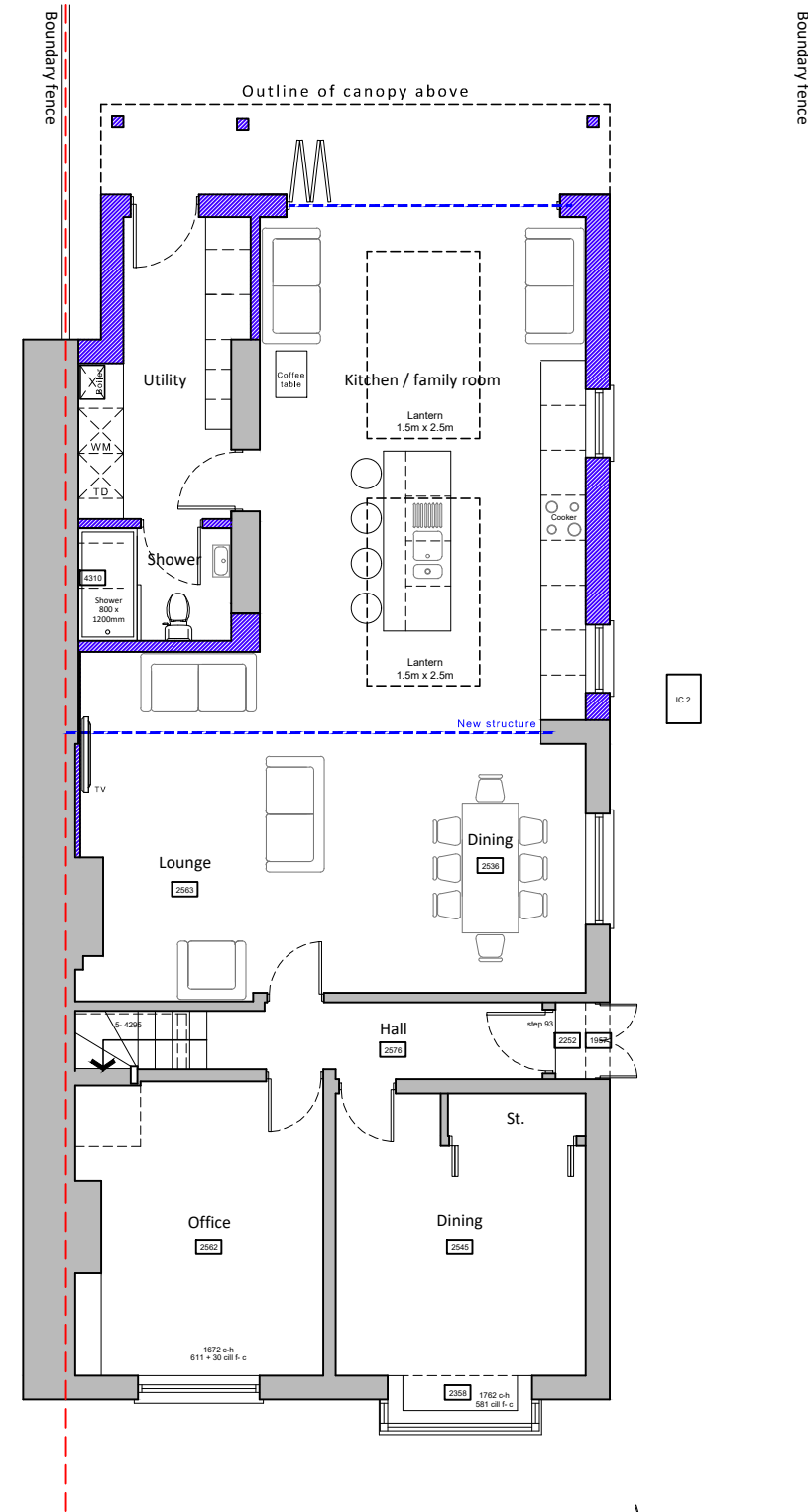

Ground floor plan

(First floor unchanged in new proposal)



Proposed ground floor plan & elevations

scale 1:100



- Existing walls
- Proposed walls
- Proposed structure

<p>For MR & MRS MAYS</p> <p>Project PROPOSED EXTENSIONS AT 25 FINCHDEAN ROAD, ROWLANDS CASTLE, PO9 6DA</p>	<p>Title PROPOSED PLANS & ELEVATIONS</p> <table border="1" style="width: 100%; border-collapse: collapse;"> <tr> <td>Date</td> <td>Drawn</td> <td>Scale</td> <td>Checked</td> </tr> <tr> <td>JAN 2024</td> <td>JB</td> <td>1:100 @ A3</td> <td>-</td> </tr> <tr> <td>Job Number</td> <td>Drawing Number</td> <td>Revision</td> <td></td> </tr> <tr> <td>PL.767.24</td> <td>-06</td> <td>A</td> <td></td> </tr> </table>	Date	Drawn	Scale	Checked	JAN 2024	JB	1:100 @ A3	-	Job Number	Drawing Number	Revision		PL.767.24	-06	A		<p>Office Tel: 01243 933732</p> <p>Email: admin@jb-architecture.com</p> <p>Web: www.jb-architecture.com</p> <div style="text-align: right;"> <p>JB architecture JB ARCHITECTURE</p> </div>
Date	Drawn	Scale	Checked															
JAN 2024	JB	1:100 @ A3	-															
Job Number	Drawing Number	Revision																
PL.767.24	-06	A																