

DATE	REVISION	REV	DR	CH
08.06.23	Preliminary Stage 3 Issue	P01	sm	sm
12.09.23	Issued for Planning Approval	P02	sm	sr
12.12.23	Louvre screens to plant areas confirmed	P03	sm	sr

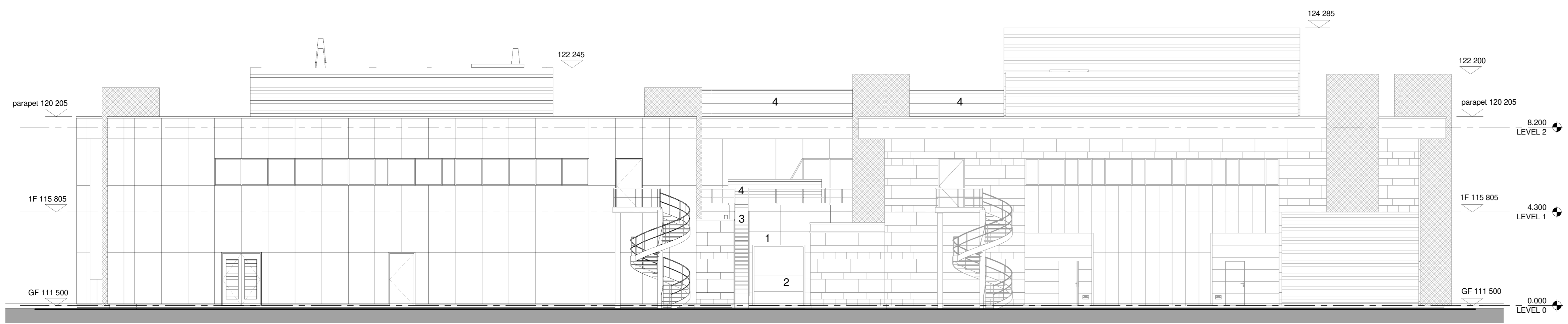

Proposed East Elevation  
SCALE: 1 : 100

- REFER TO DRG ZZ-DR-A-00101 FOR EXISTING MATERIALS
- Proposed materials:
- 1 Marley Eternit Equitone Natura rainscreen cladding: N211 Classic Grey
  - 2 PPC external doors: RAL 7024
  - 3 Galvanised steel stair + guardrail
  - 4 Louvre screen to new plant - to match existing plant screens

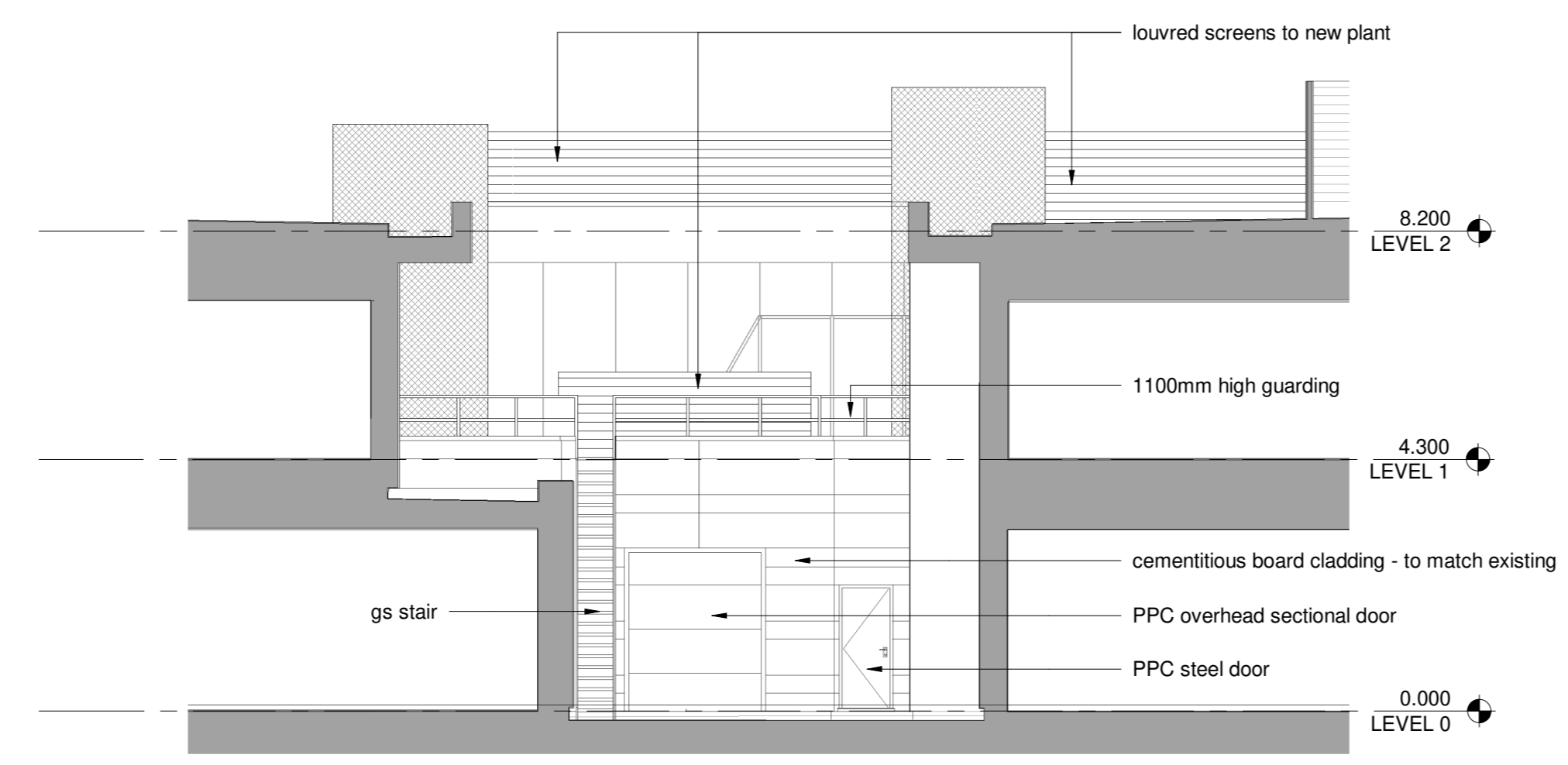

Proposed East Elevation to Courtyard  
SCALE: 1 : 100



Proposed South Elevation to Courtyard  
SCALE: 1 : 100



Proposed North Elevation to Courtyard  
SCALE: 1 : 100

This drawing has been prepared solely for the use of CPI (Centre for Process Innovation) and there are no representations of any kind made by NORR Consultants Limited to any party with whom NORR Consultants Limited has not entered into a contract. This drawing must not be used, reproduced or revised without written permission.

This drawing shall not be used for construction purposes until a "As-APPROVED FOR STAGE x" status appears under the Sheet Status.

Constructors must only work to figured dimensions which are to be checked on site. Do not scale from hard copy drawings.

Keyplan

North Arrow

Consultants

**NORR**  
NORR Consultants Limited.  
An Ingenium International Company  
Percy House, 8th Floor Percy Street,  
Newcastle, NE1 4PW  
England, UK  
norrl.com

Drawn sm Date 06.06.23  
Checked sm Date 06.06.23

Scale 1 : 100 @ A0  
Client CPI (Centre for Process Innovation)

Project ICDDC Intracellular Drug Delivery Centre

Drawing Title GA ELEVATIONS - PROPOSED

Sheet Status S4 - FOR APPROVAL

Project No. JANC21-0110  
Drawing No. ICDDC-NOR-XX-ZZ-DR-A-00102 P03

