

Rev:	Date:	Amendment:
A	19 June 2023	Design evolution
B	24 July 2023	Design evolution
C	25 Jan 2023	Design evolution

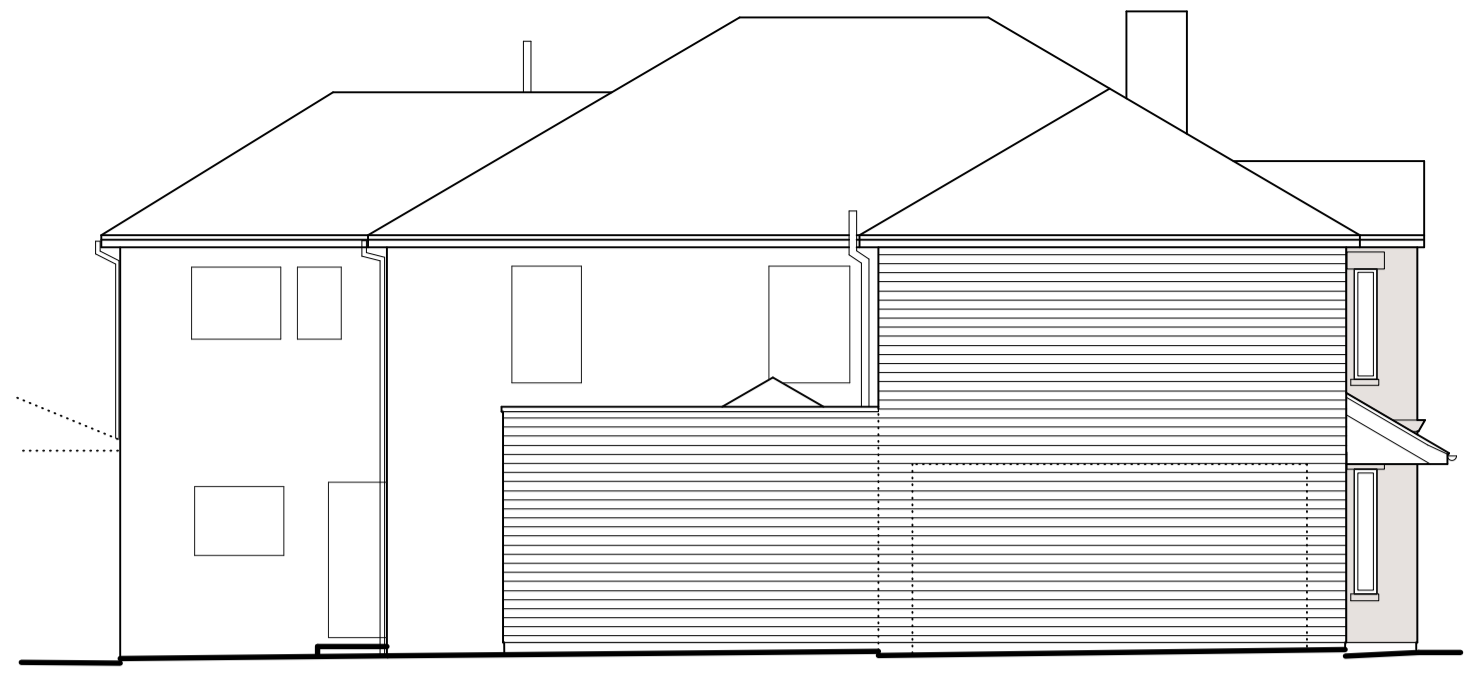

**NORTH (Side) ELEVATION:**  
1:100

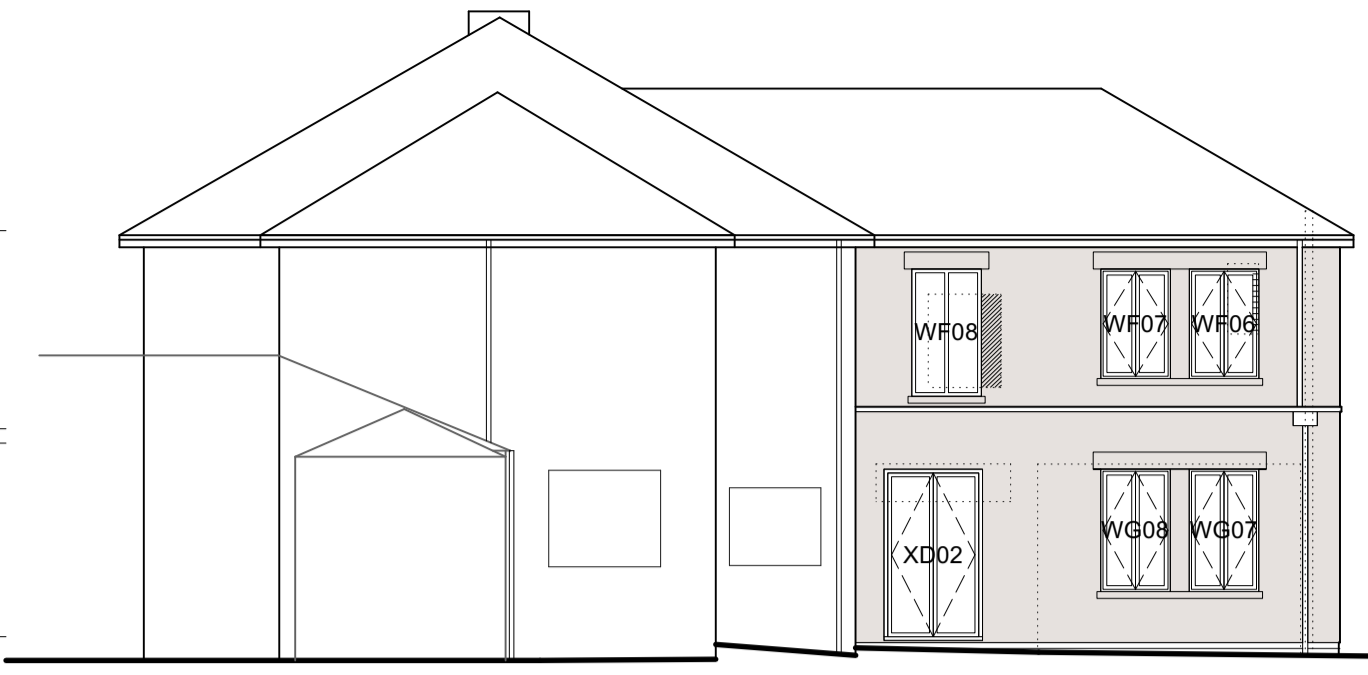

**EAST (Rear) ELEVATION:**  
1:100



**WEST (Front) ELEVATION:**  
1:100

Horizontal cement claddign boards  
 Through coloured render



Ordnance Survey (c) Crown Copyright 2019.  
 All rights reserved. Licence number 100022432  
**SITE LOCATION PLAN**  
 1:1250  
 0 5 10 50

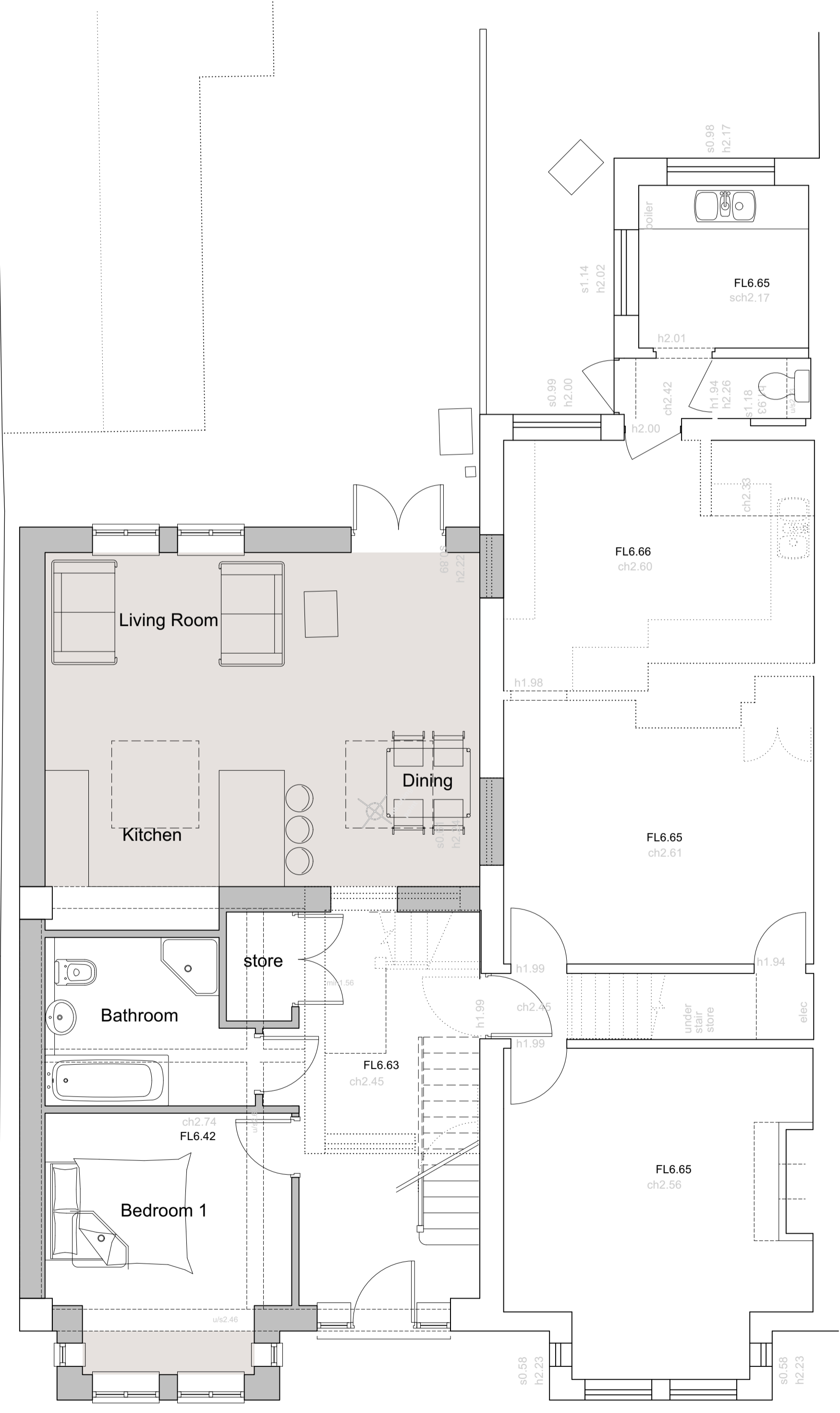

**GROUND FLOOR PLAN: as proposed**  
1:50

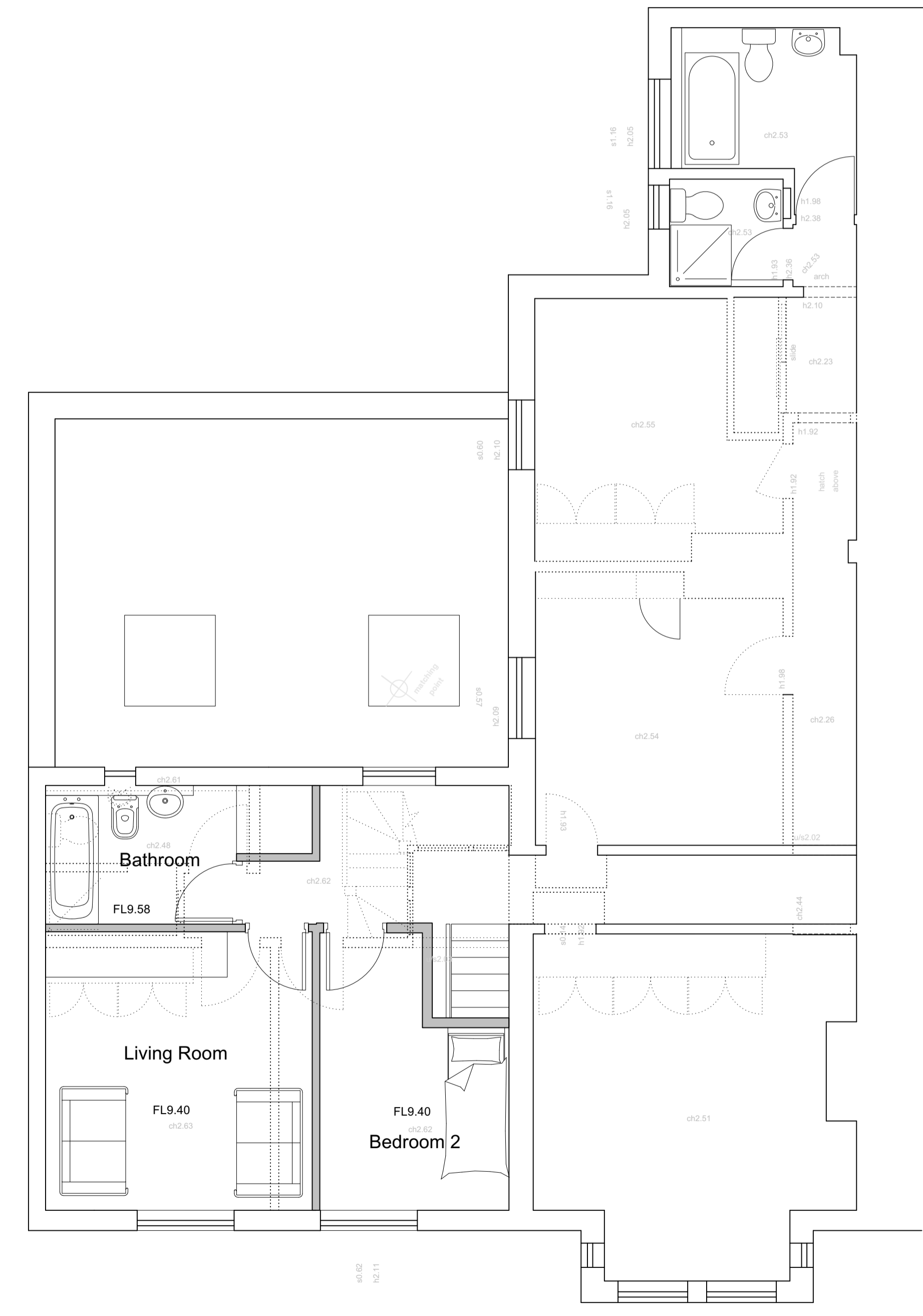

**FIRST FLOOR PLAN: as proposed**  
1:50

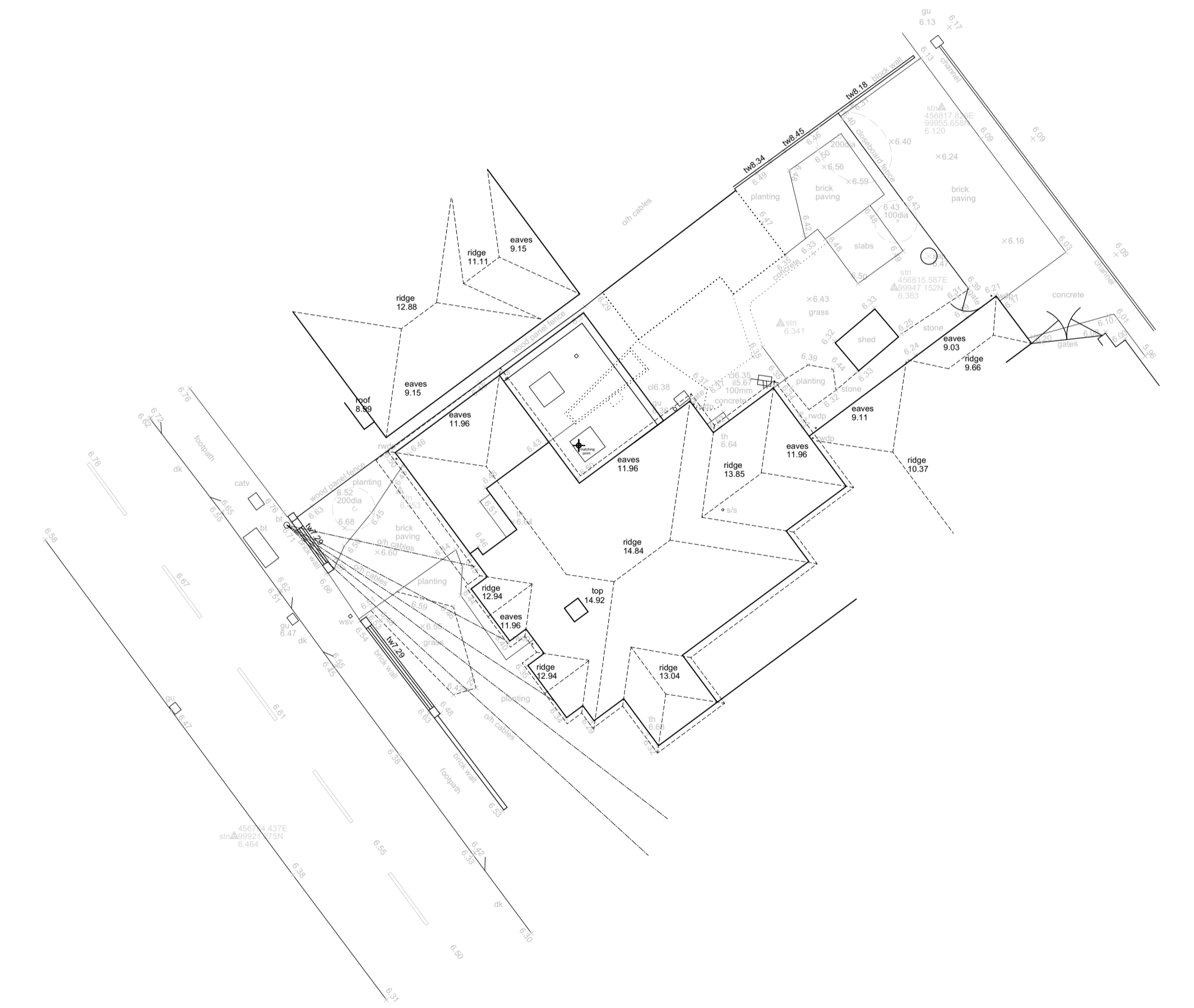

**SITE LAYOUT PLAN:**  
1:200

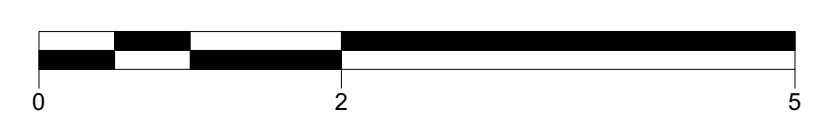

**Project**  
 Proposed Ground Floor Extension  
 8 Cambridge Road,  
 Lee-on-the-Solent, Hants., PO13 9DH

**Client**  
 Mr and Mrs White

**Drawing:**  
 Plans & Elevations: as proposed

<b>Scale:</b>	<b>Date:</b>	<b>Drawn:</b>
1:300/1:600/1:200/1:250 @ A1	May 2023	RMB
1:100/1:200/1:400/1:250 @ A3		

<b>Drawing no:</b>	<b>Rev:</b>
PA23-104:02	C

**plum**  
 architects

A: 8 Westcote Lee-on-the-Solent Hants PO13 9JZ  
 T: 02392 56 66 40  
 E: studio@plumarchitects.co.uk