

Rev:	Date:	Amendment:
A	19 June 2023	Design evolution
B	24 July 2023	Design evolution

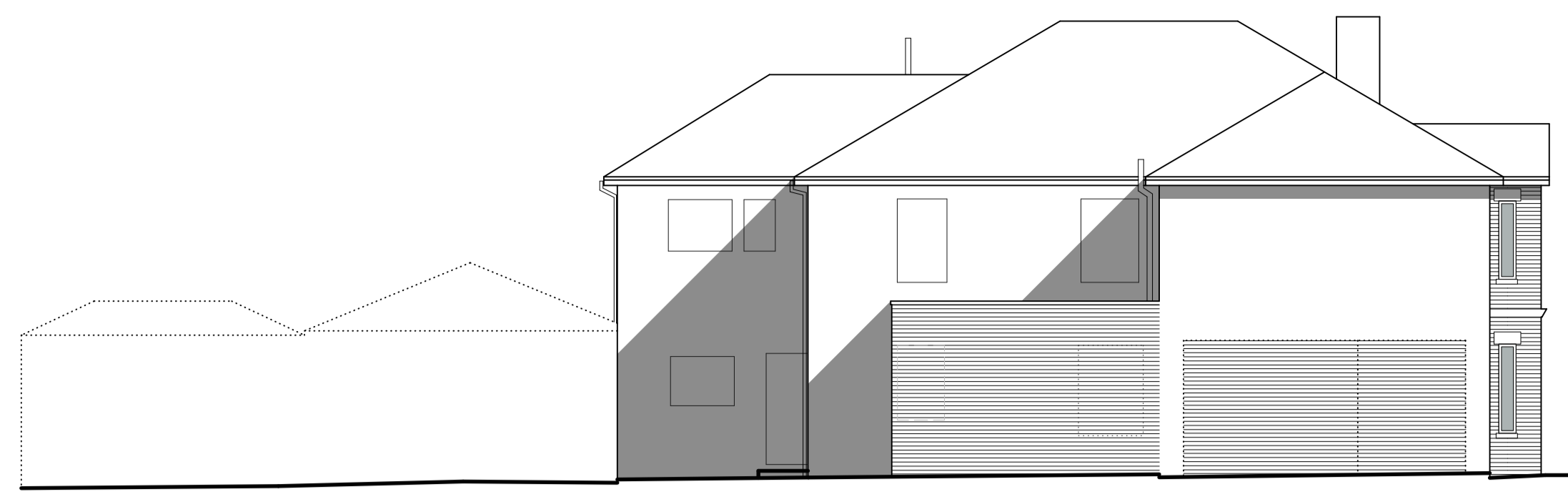

5.0m DATUM
NORTH (Side) ELEVATION: as proposed
 1:100

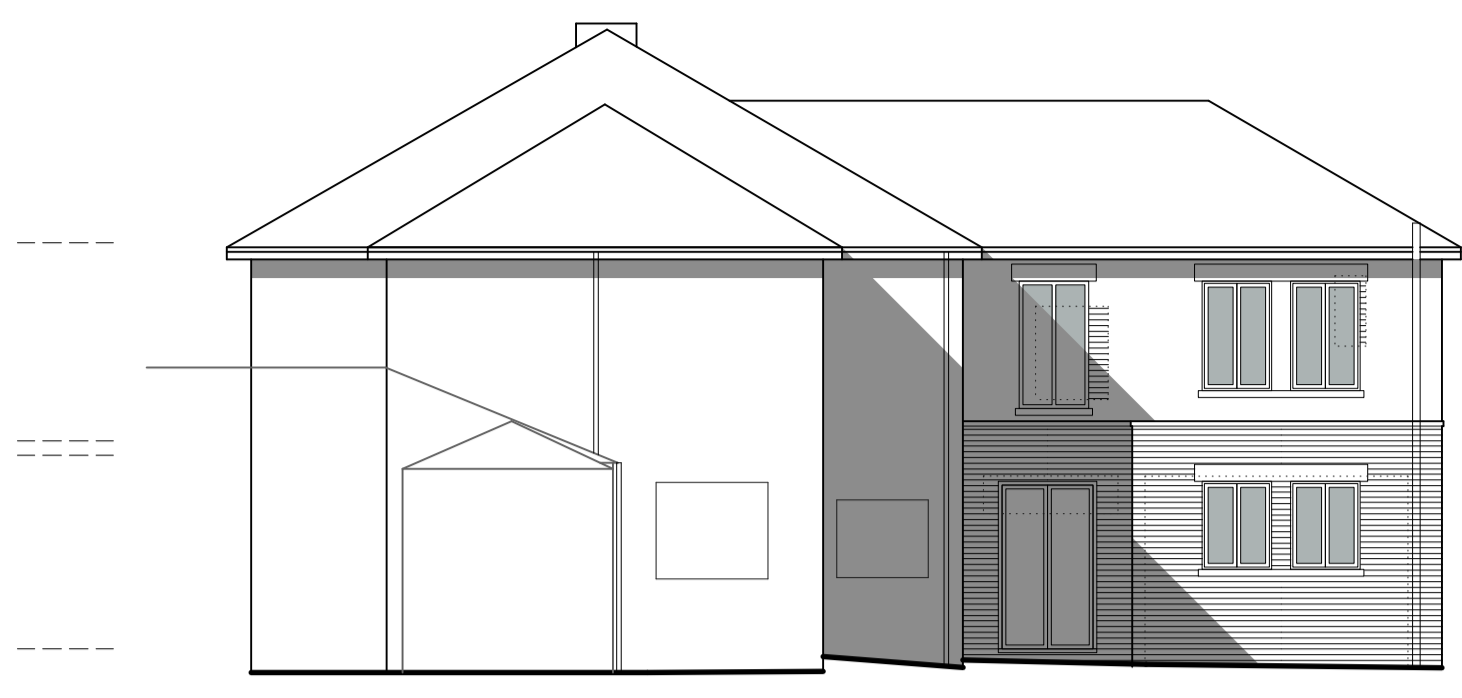

5.0m DATUM
EAST (Rear) ELEVATION: as proposed
 1:100

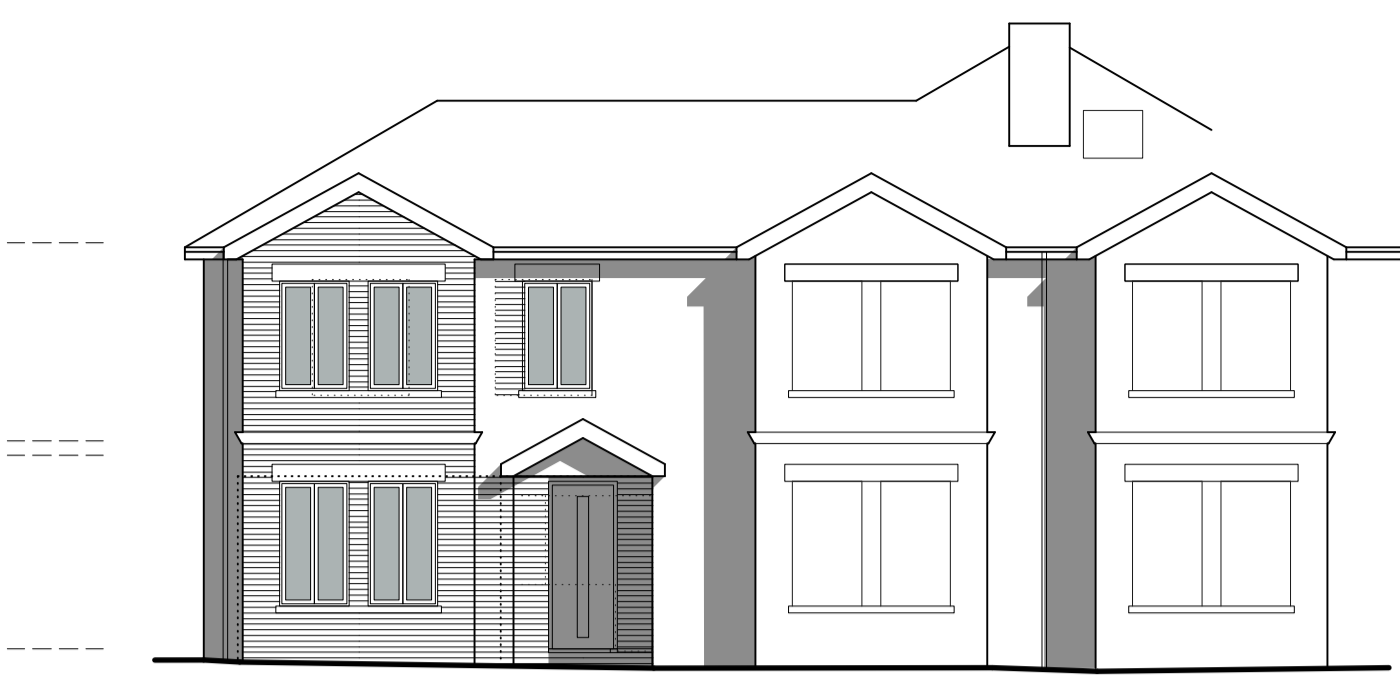

5.0m DATUM
WEST (Front) ELEVATION: as proposed
 1:100



Ordnance Survey (c) Crown Copyright 2019
 All rights reserved. Licence number 100022432
SITE LOCATION PLAN
 1:1250
 0 5 10 50

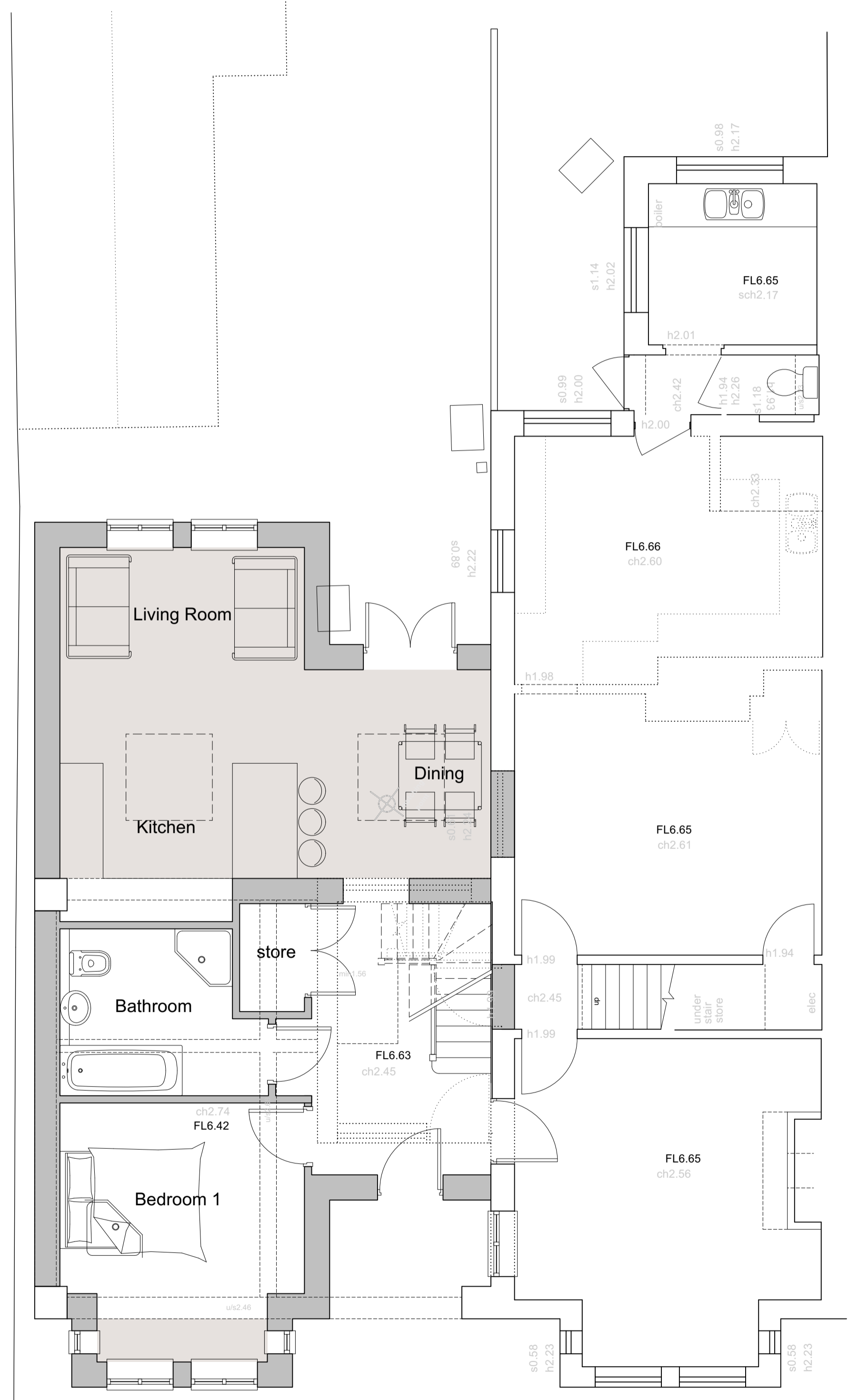

GROUND FLOOR PLAN: as proposed
 1:50

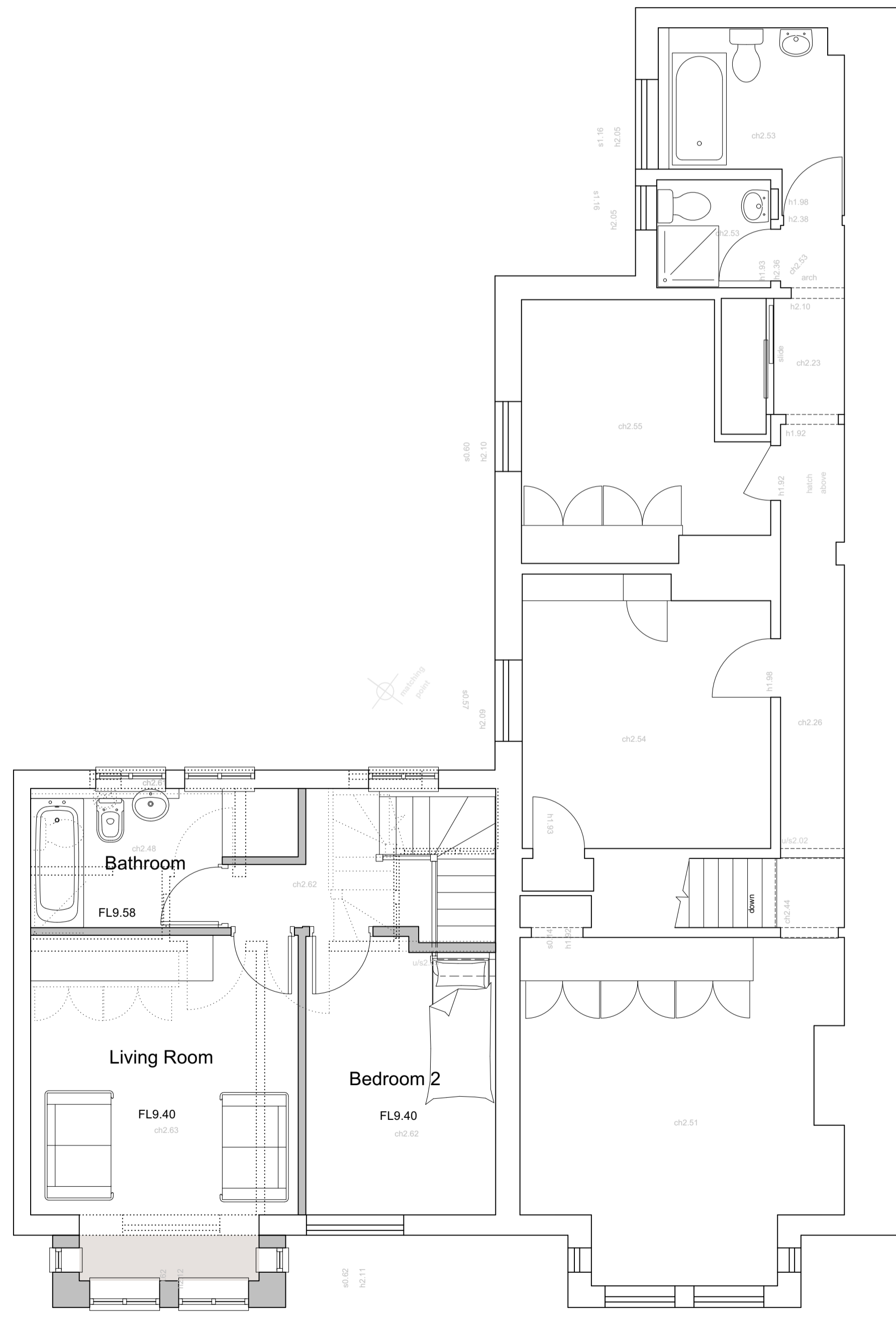
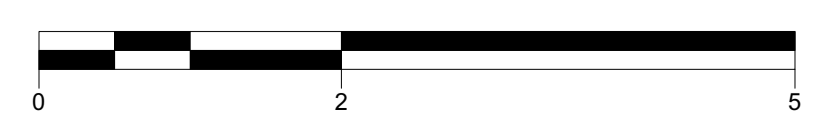

FIRST FLOOR PLAN: as proposed
 1:50

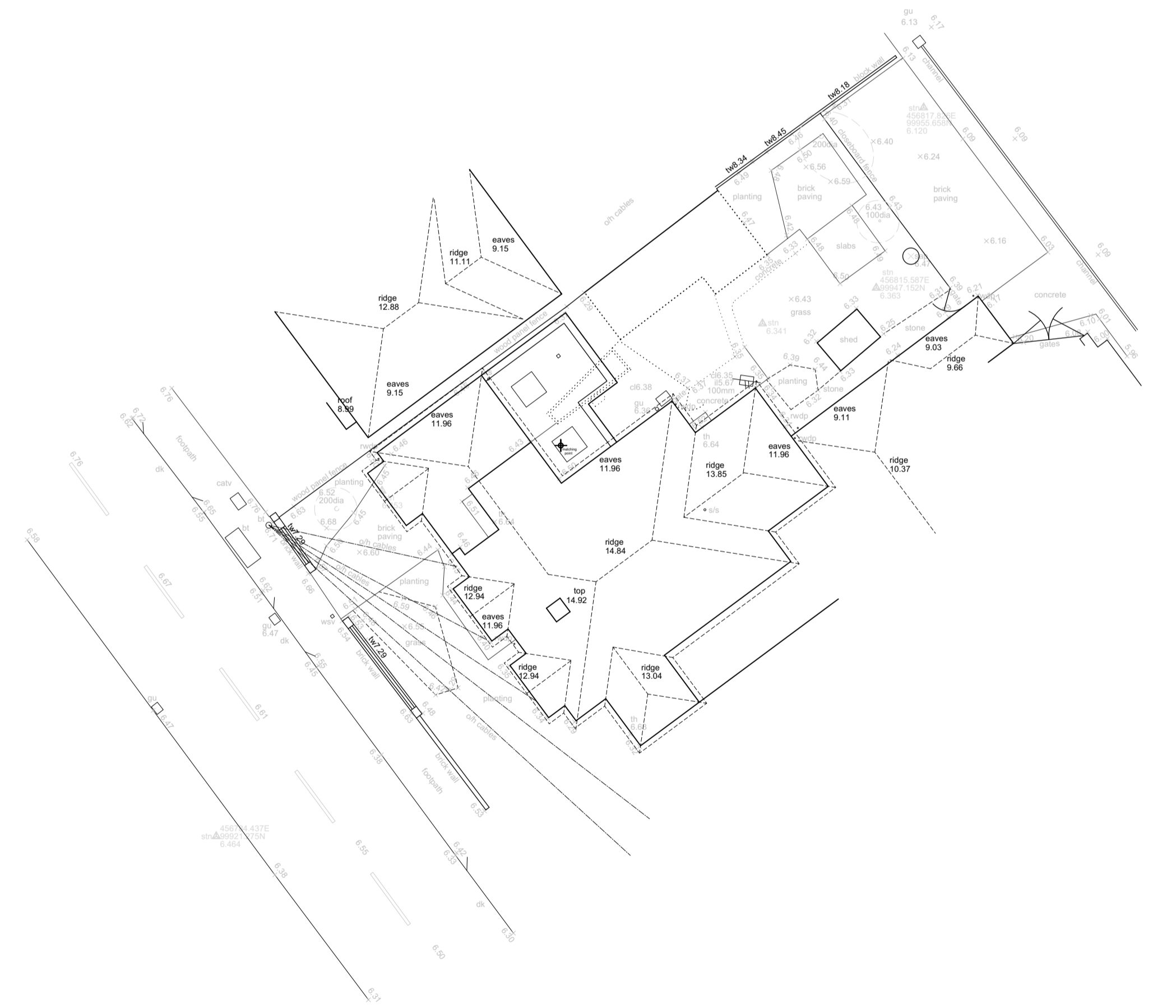

SITE LAYOUT PLAN:
 1:200

Project			
Proposed Ground Floor Extension 8 Cambridge Road, Lee-on-the-Solent, Hants., PO13 9DH			
Client			
Mr and Mrs White			
Drawing:			
Plans & Elevations: as proposed			
Scale:	Date:	Drawn:	
1:50/1:100/1:200/1:250 @ A1 1:100/1:200/1:400/1:250 @ A3	May 2023	RMB	
Drawing no:	Rev:		
PA23-104:02	B		
A: 8 Westcote Lee-on-the-Solent Hants PO13 9J5 T: 02392 56 66 40 E: studio@plumarchitects.co.uk			

