

Key Plan
1 : 500

Notes

- Existing wall to remain
- New elements

All existing windows to be retained, repaired and repainted white.

All existing internal walls to receive new breathable lime based plaster.

All cementitious mortar to external walls to be removed and replaced with lime based mortar.

Elevation E - Proposed Annotated

1 : 100

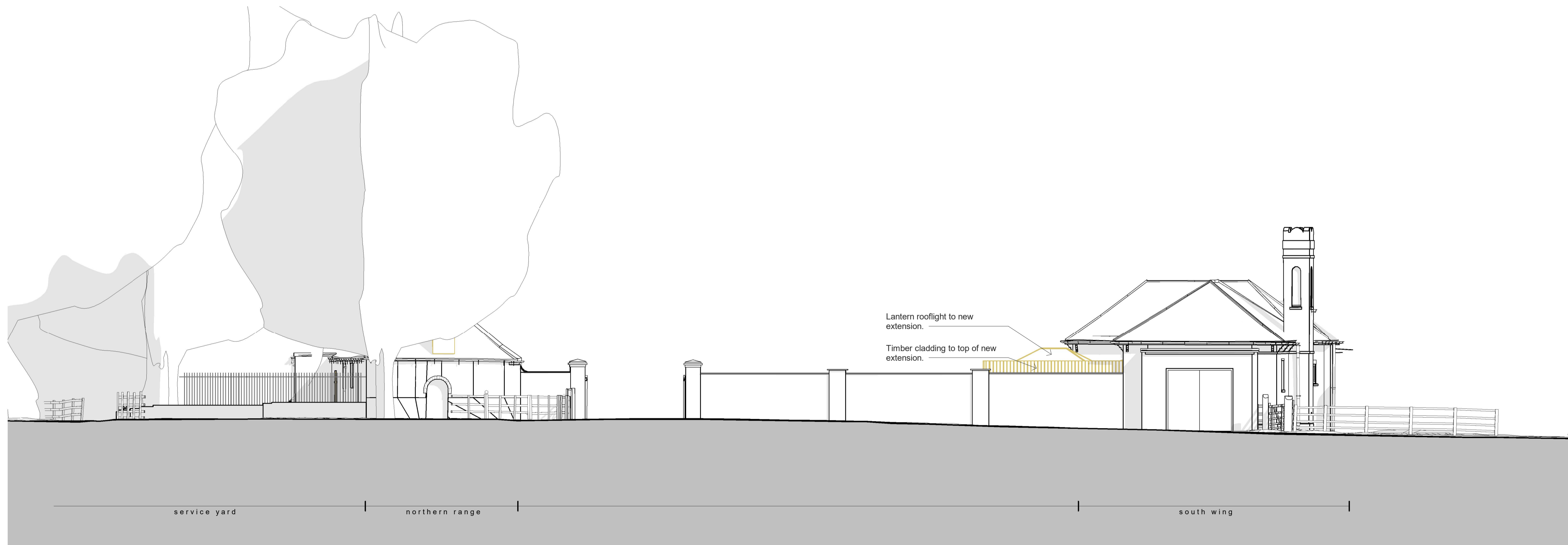

Elevation F - Proposed Annotated

1 : 100

| | | | | |
|----------|----------|---------------------|-------|---------|
| P01 | 15.12.23 | Issued for planning | RM | NB |
| revision | date | description | drawn | checked |

brown + company

project:
 Hotham Hall Estate
 Hotham, York YO43 4UA

drawing:
 Proposed Elevations Annotated

status:
 Planning

scale:
 1:100



| | | | | | | | |
|--|--------|------|-------|------|------|----------------|----------|
| job number | author | zone | level | type | role | drawing number | revision |
| 23039 - BC - Z1 - XX - DR - A - 03-252 | | | | | | | P01 |

Sheet size:
 A1