

Notes

== == == To be demolished

Existing ground floors: existing ground floors to be removed, unless otherwise stated. Existing floor finishes to be retained and reused where possible

Existing first floors: existing modern chipboard timber floor covering to be removed, timber structure to be retained. Where lime ash floor is present, lime ash to be retained.

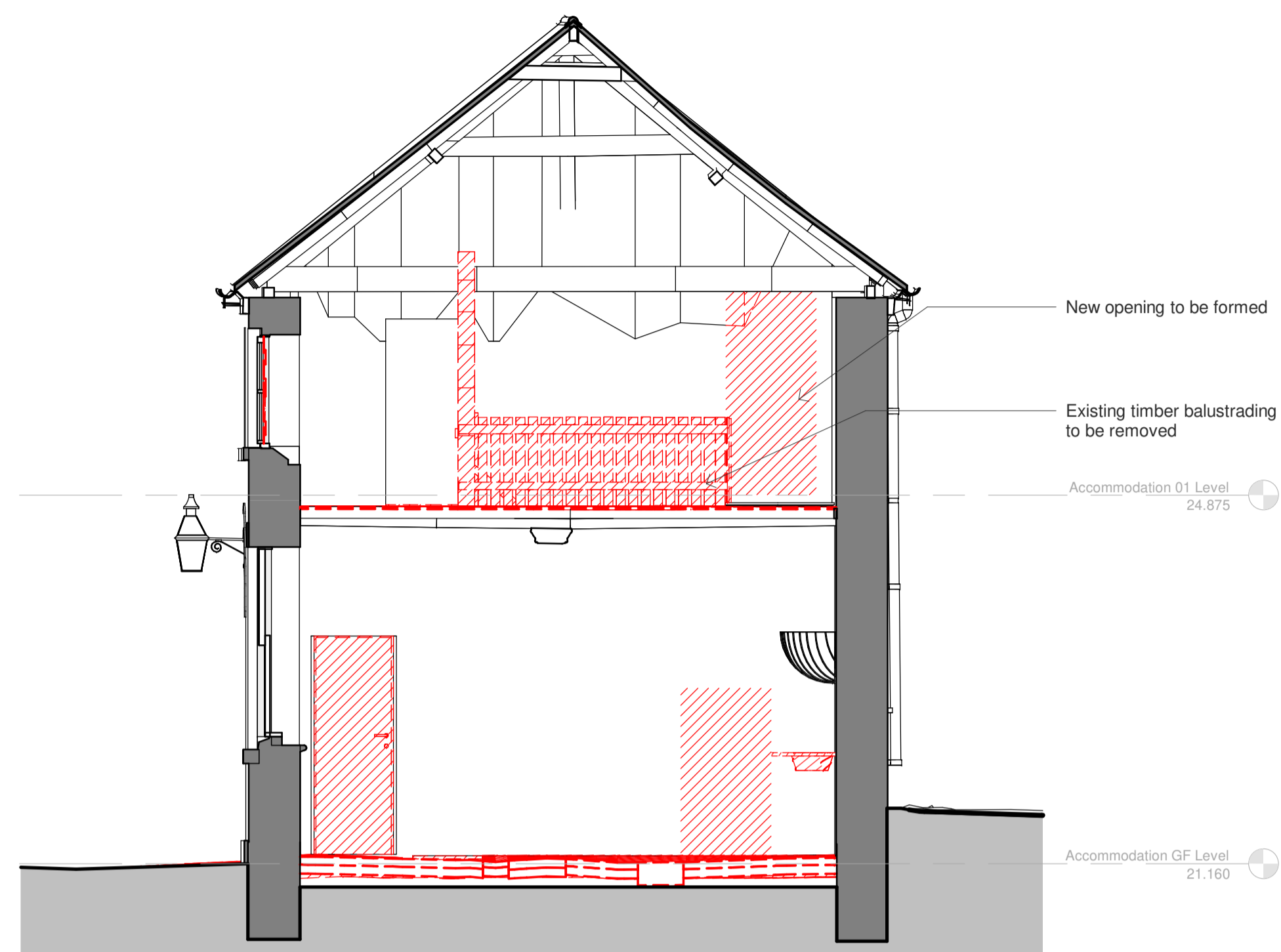

Section 01 - Demolitions
 1 : 50

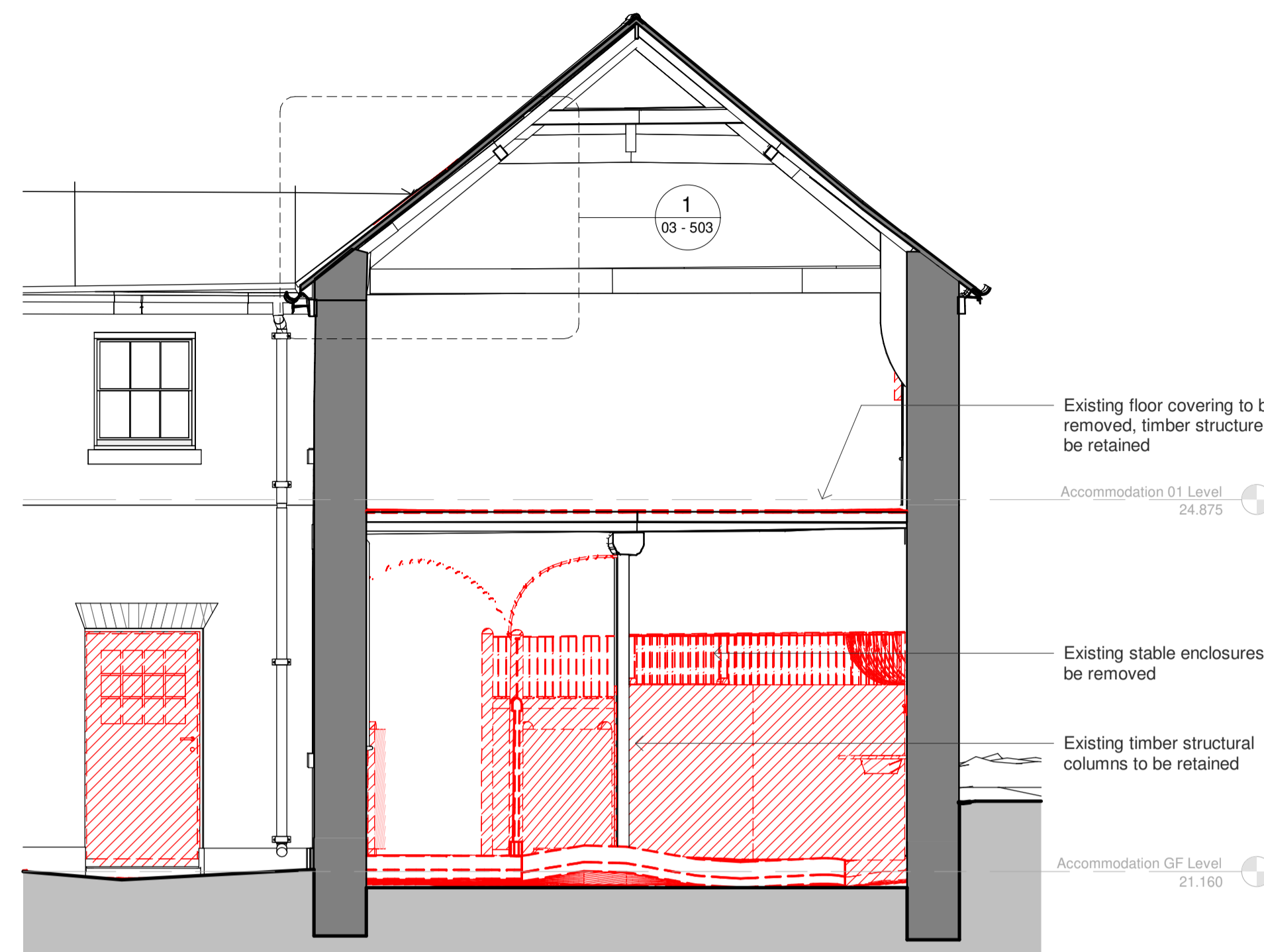

Section 02 - Demolitions
 1 : 50

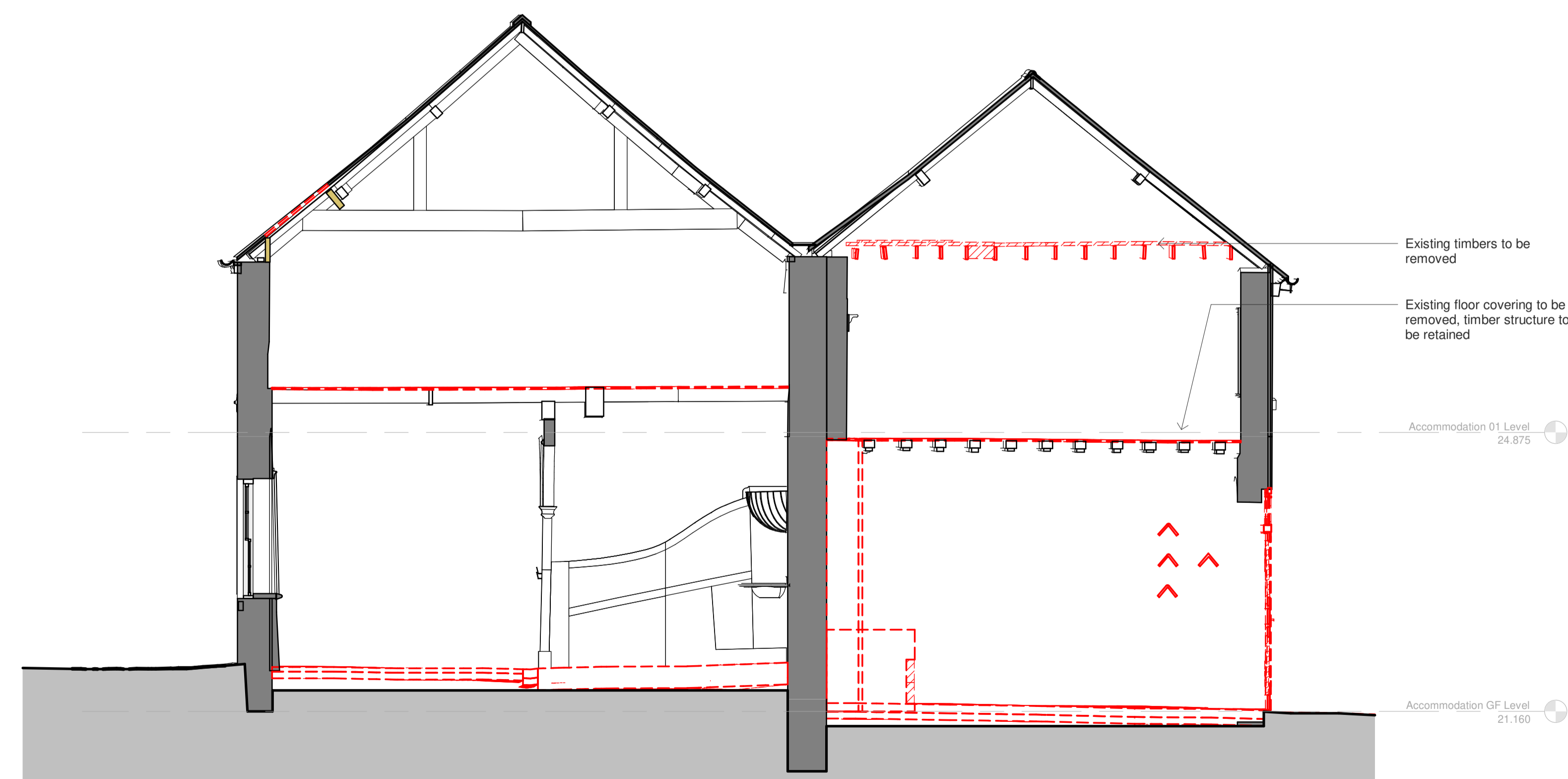

Section 03 - Demolitions
 1 : 50

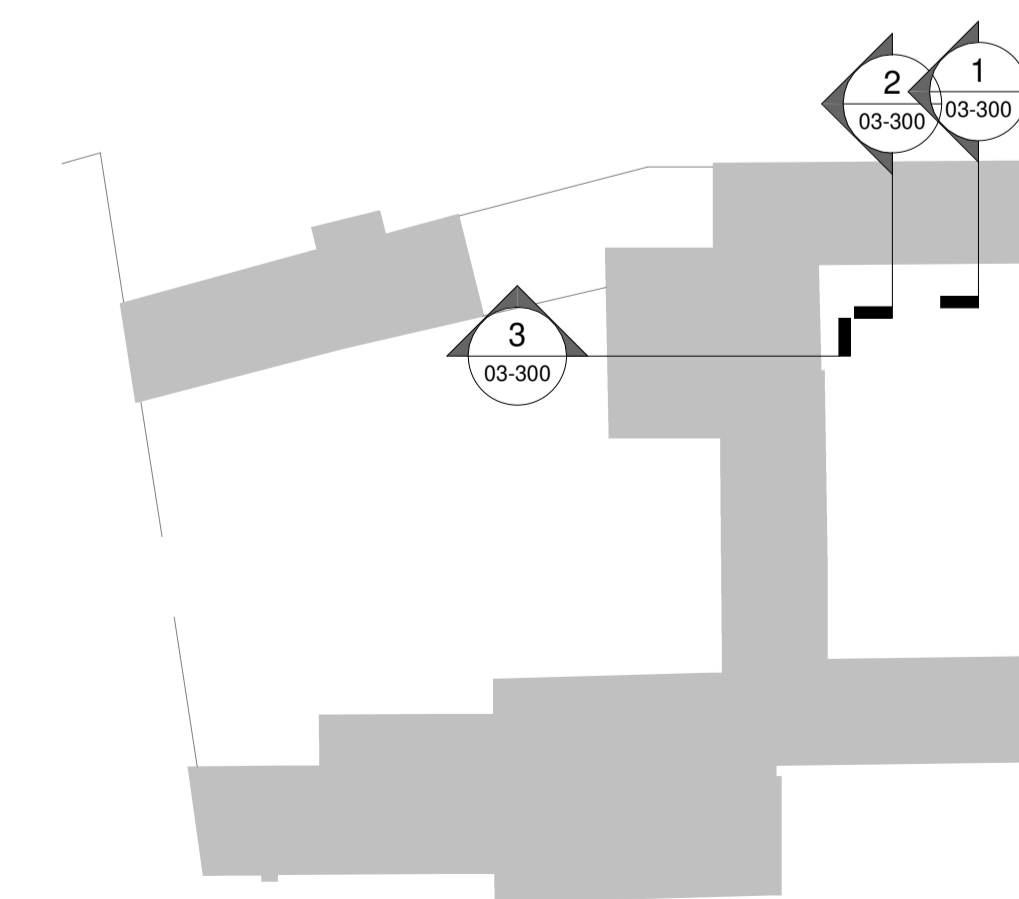

P01	15.12.23	Issued for planning	RM	NB
revision	date	description	drawn	checked

brown + company

project:
 Hotham Hall Estate
 Hotham, York YO43 4UA

drawing:
 Accommodation - Sections Demolitions

status:
 Planning

scale:
 1:50 Sheet size: A1



job number	author	zone	level	type	role	drawing number	revision
23039	BC	Z1	XX	DR	A	03-300	P01