

Copyright:

This drawing is the sole copyright of brown + company any reproduction in any form is forbidden unless permission is granted in writing.

Do not scale from this drawing, any discrepancies on site should be brought to the attention of brown + company

Work and materials must comply with the current building regulations and any relevant codes of practice, and must be read in conjunction with the building specification and any other consultants or sub-contractor information.

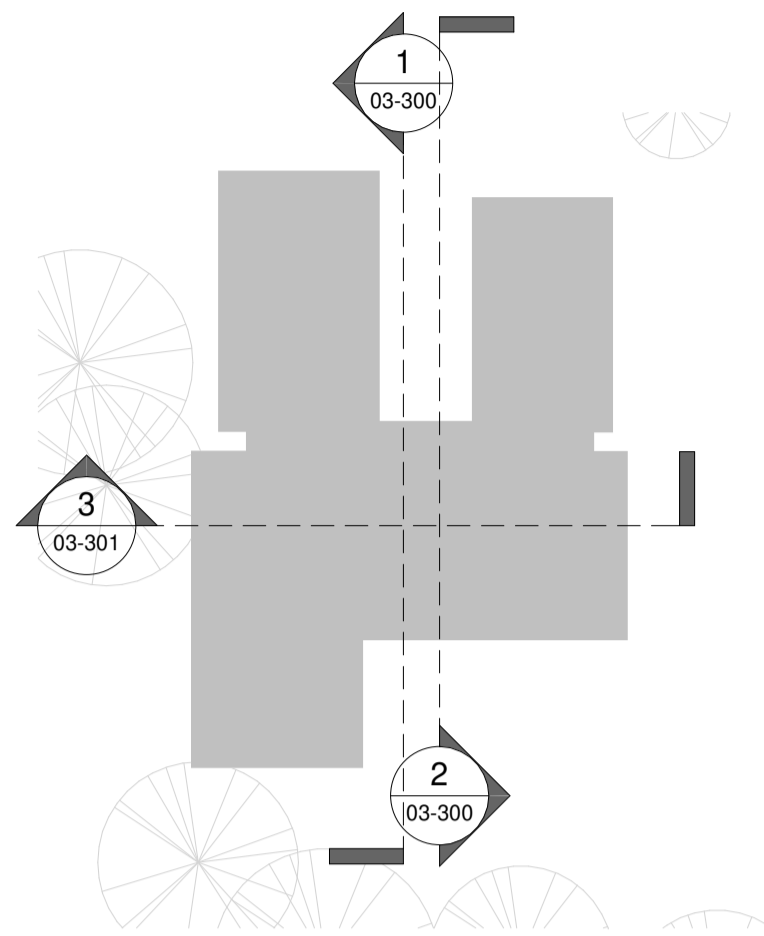

FFL 22.100 m
SPA Level 00 ▼

FFL 19.200 m
SPA Basement ▼

Section 03 - Proposed

1 : 100

Proposed Materials

- 01 Hardwood timber
- 02 Timber louvres
- 03 Standing seam

refer to site wide elevations for existing elevations

revision	date	description	drawn	checked
P01	15.12.23	Issued for Planning	RM	EC

brown + company

project:
Hotham Hall Estate
Hotham, York YO43 4UA

drawing:
Spa - Proposed Sections

status:
Planning

scale: 1:100
Sheet size: A1

job number	author	zone	level	type	role	drawing number	revision
23039	BC	Z2	XX	DR	A	03-301	P01