

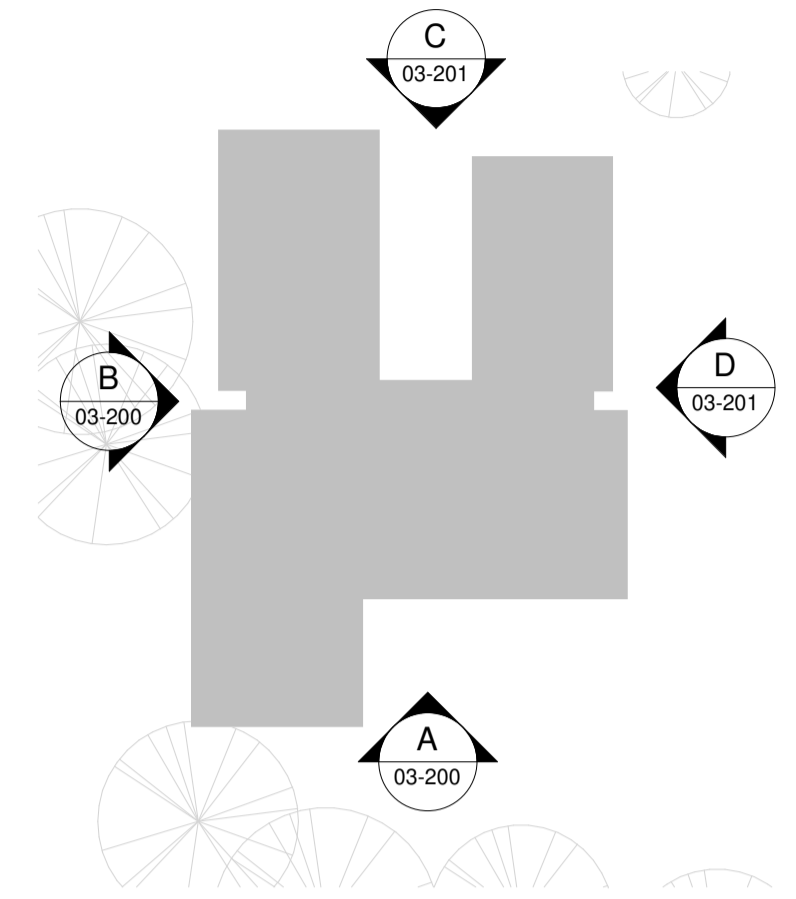

**Elevation C - Proposed**  
 1 : 100



**Proposed Materials**

- 01 Hardwood timber
- 02 Timber louvres
- 03 Standing seam

refer to site wide elevations for existing elevations

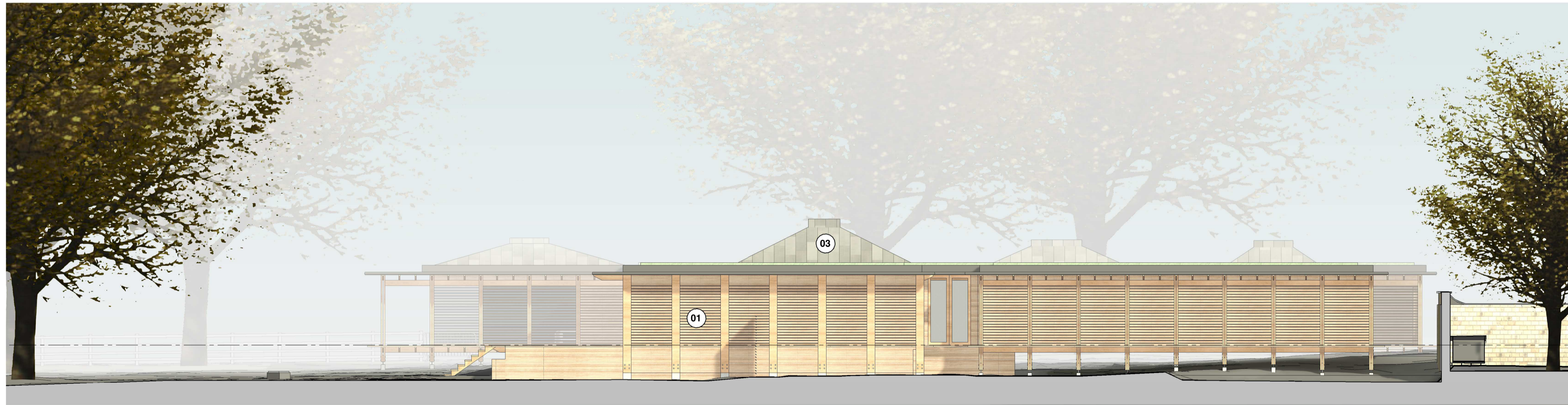

**Elevation D - Proposed**  
 1 : 100

revision	date	description	drawn	checked
P01	15.12.23	Issued for Planning	RM	EC

**brown + company**

project:  
 Hotham Hall Estate  
 Hotham, York YO43 4UA

drawing:  
 Spa - Proposed Elevations

status:  
 Planning

scale:  
 1:100

Sheet size:  
 A1

2 4 6 8 10

job number author zone level type role drawing number revision  
 23039 - BC - Z2 - XX - DR - A - 03-201 P01

