

Elevation G - Demolitions
 1 : 100

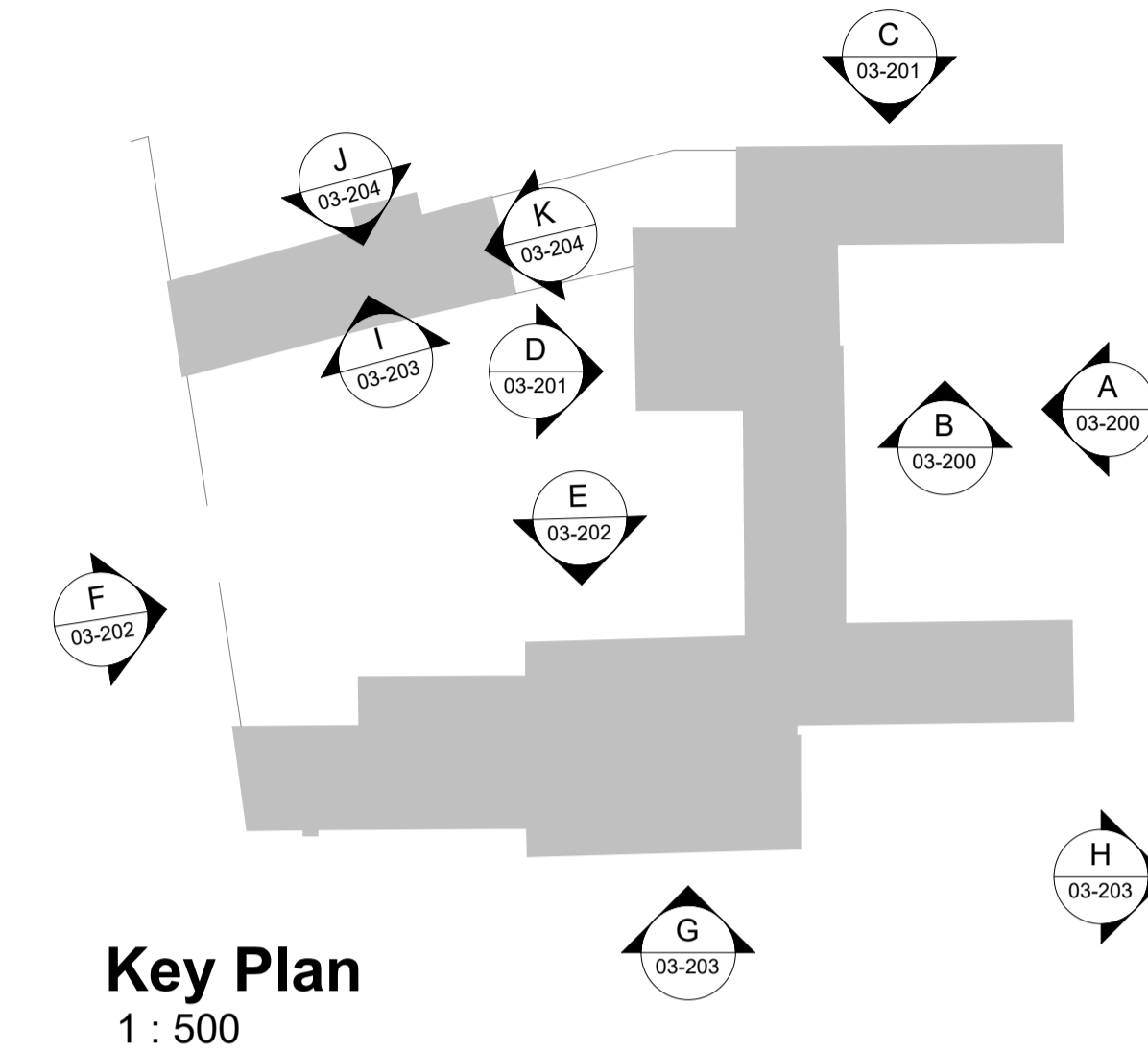

Key Plan
 1 : 500

Notes

--- To be demolished

Existing ground floors: existing ground floors to be removed, unless otherwise stated. Existing floor finishes to be retained and reused where possible

Existing first floors: existing modern chipboard timber floor covering to be removed, timber structure to be retained. Where lime ash floor is present, lime ash to be retained.



Elevation H - Demolitions
 1 : 100

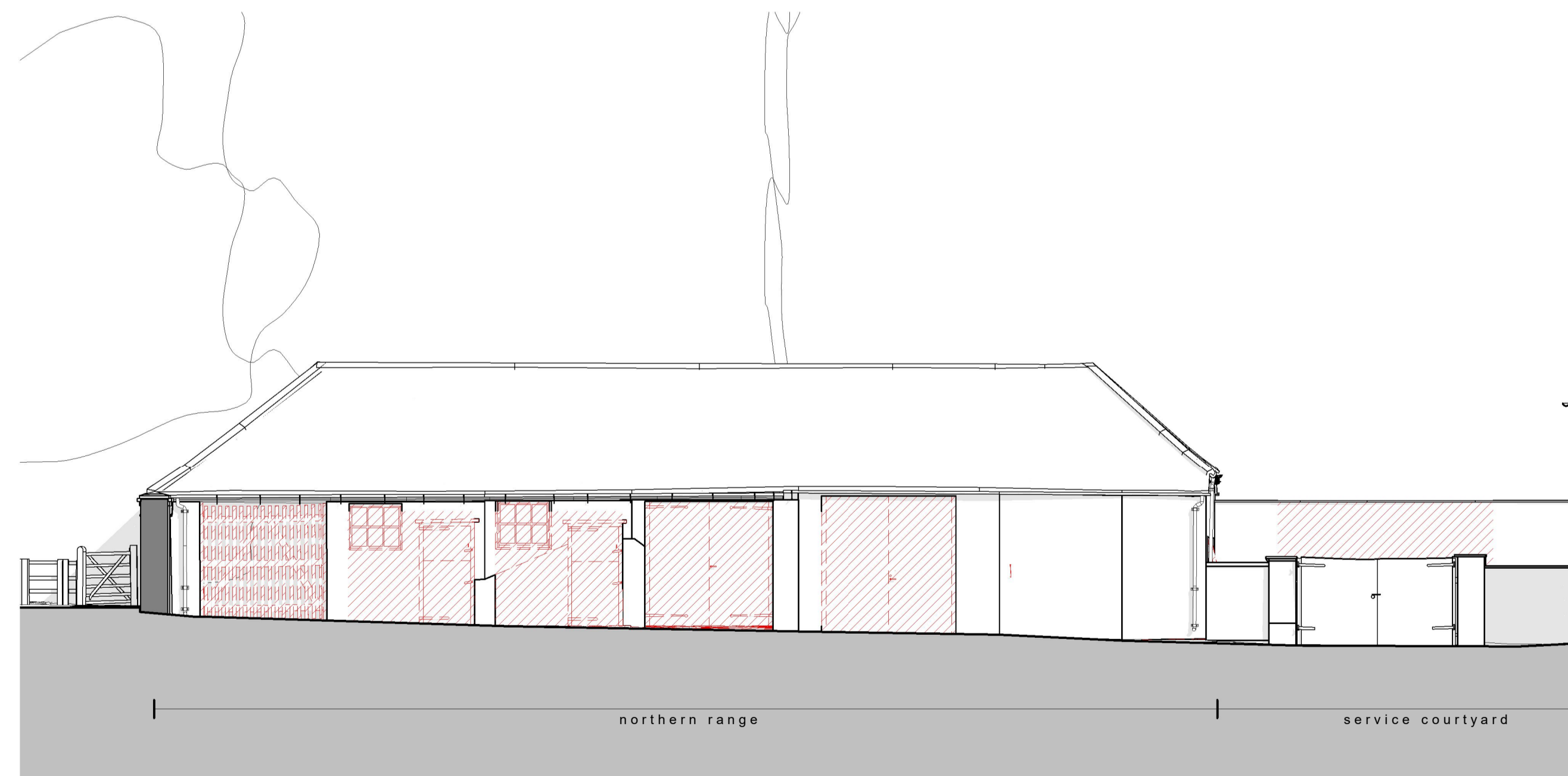

Elevation I - Demolitions
 1 : 100

P01	15.12.23	Issued for planning	RM	NB
revision	date	description	drawn	checked

brown + company

project:
 Hotham Hall Estate
 Hotham, York YO43 4UA

drawing:
 Elevations Demolitions

status:
 Planning

scale:
 1:100

Sheet size:
 A1



job number	author	zone	level	type	role	drawing number	revision
23039	BC	Z1	XX	DR	A	03-203	P01