

Elevation G - Proposed Annotated
 1 : 100

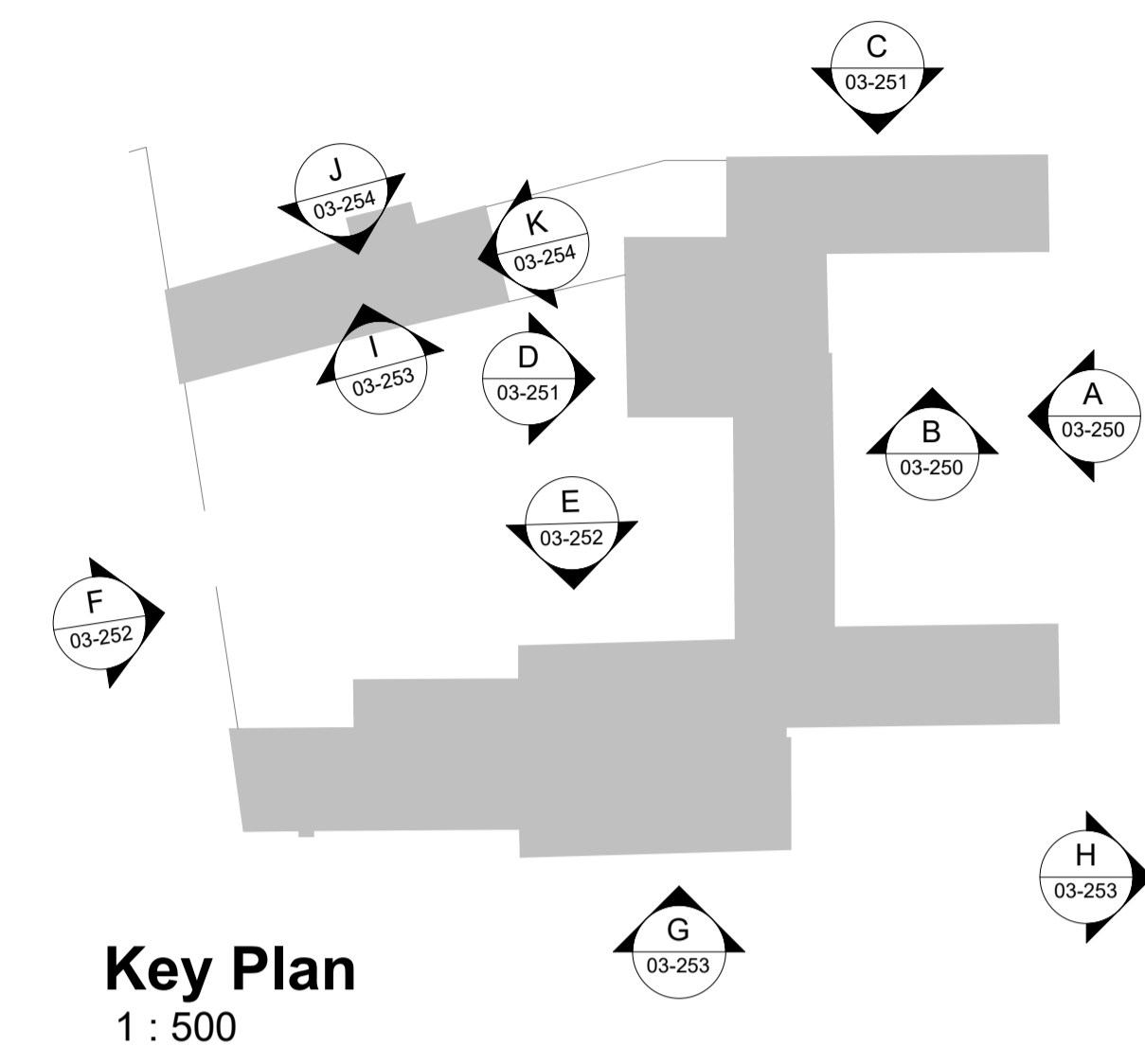

- Notes**
- Existing wall to remain
 - New elements
- All existing windows to be retained, repaired and repainted white.
- All existing internal walls to receive new breathable lime based plaster.
- All cementitious mortar to external walls to be removed and replaced with lime based mortar.



Elevation H - Proposed Annotated
 1 : 100

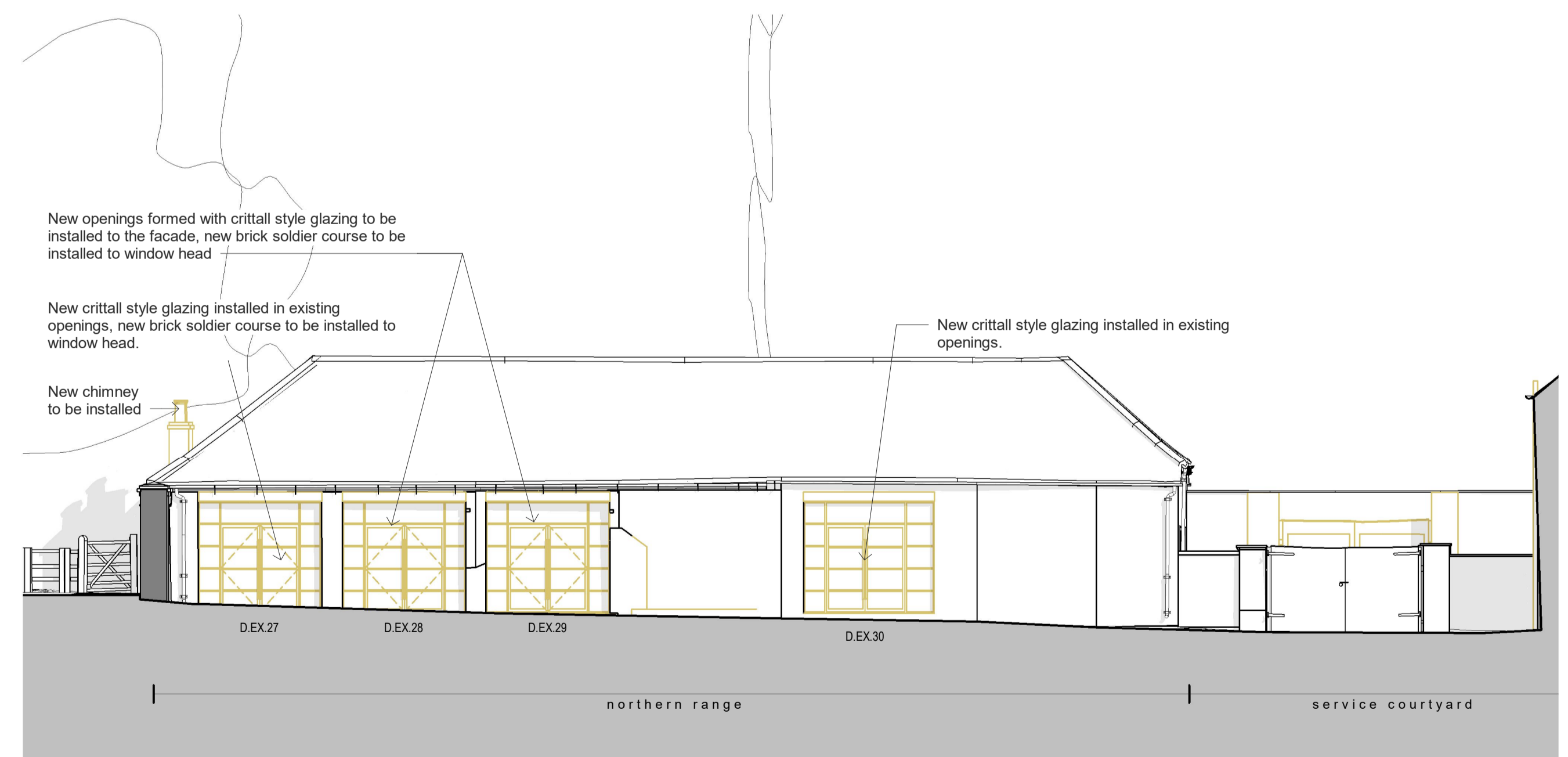

Elevation I - Proposed Annotated
 1 : 100

revision	date	description	drawn	checked
P01	15.12.23	Issued for planning	RM	NB

brown + company

project:
 Hotham Hall Estate
 Hotham, York YO43 4UA

drawing:
 Proposed Elevations Annotated

status:
 Planning

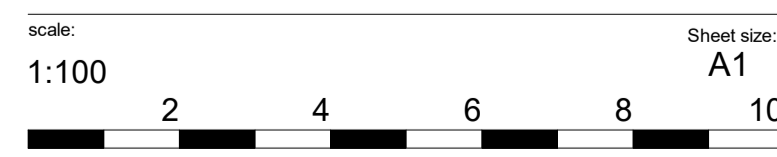

job number	author	zone	level	type	role	drawing number	revision
23039	BC	Z1	XX	DR	A	03-253	P01