

**Elevation C - Demolitions**  
 1 : 100

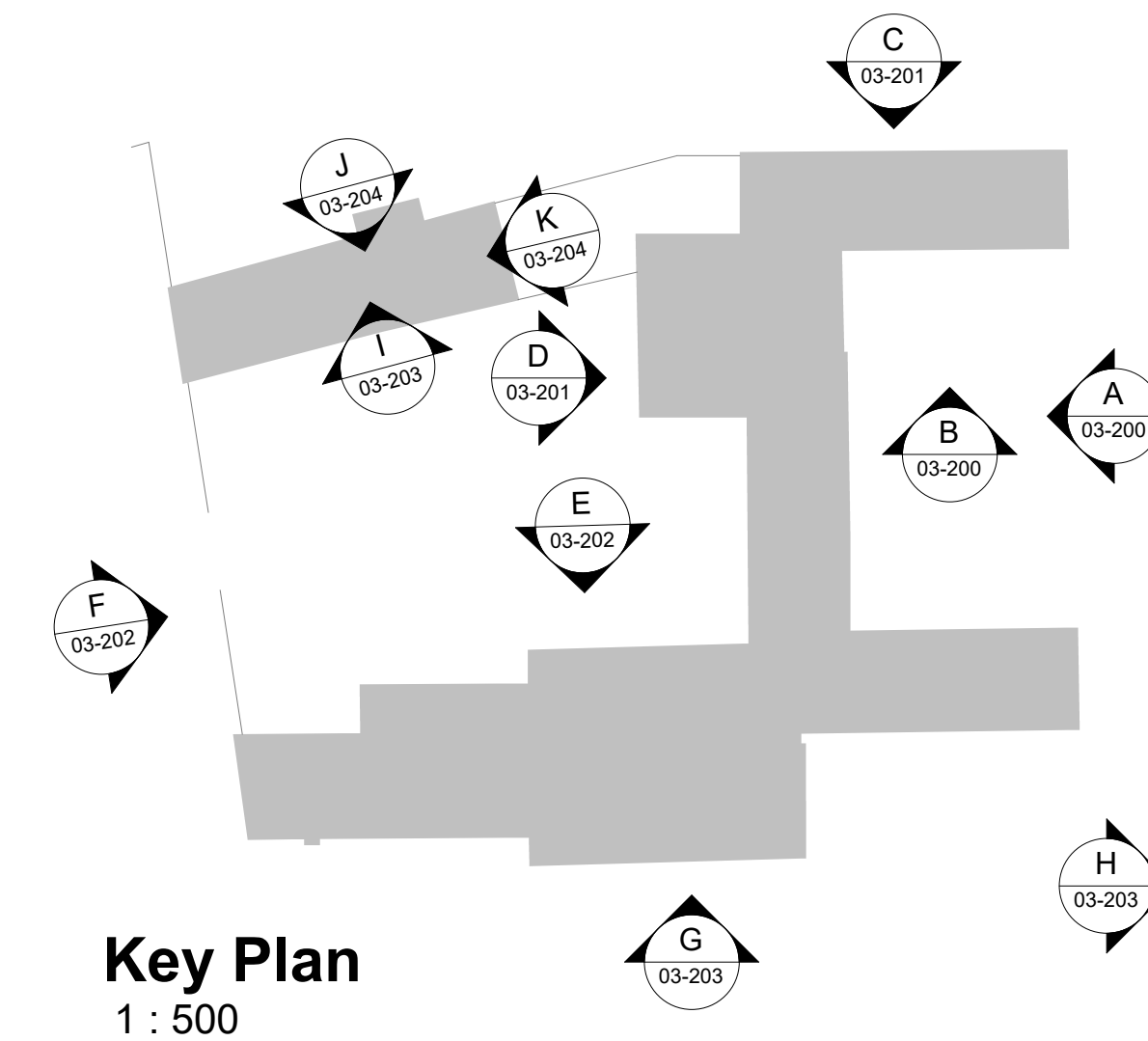

**Key Plan**  
 1 : 500

**Notes**

==== To be demolished  
 // // To be demolished

**Existing ground floors:** existing ground floors to be removed, unless otherwise stated. Existing floor finishes to be retained and reused where possible

**Existing first floors:** existing modern chipboard timber floor covering to be removed, timber structure to be retained. Where lime ash floor is present, lime ash to be retained.

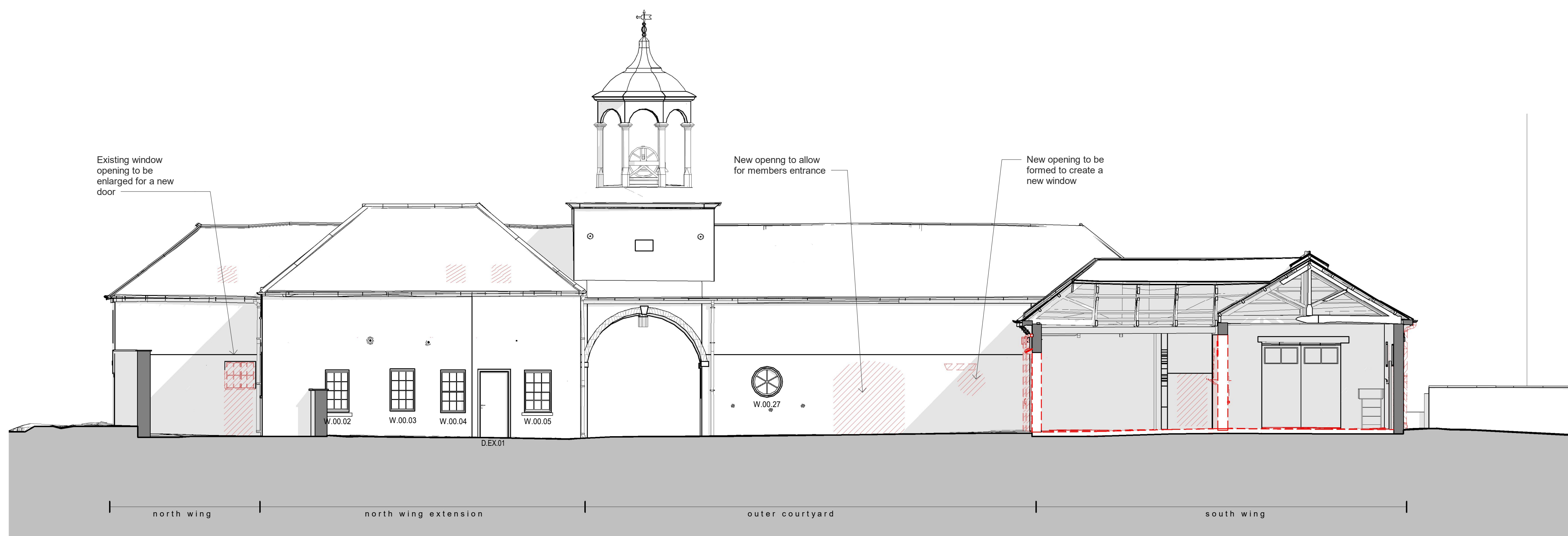

**Elevation D - Demolitions**  
 1 : 100

|          |          |                     |       |         |
|----------|----------|---------------------|-------|---------|
| P01      | 15.12.23 | Issued for planning | RM    | NB      |
| revision | date     | description         | drawn | checked |

**brown + company**

project:  
 Hotham Hall Estate  
 Hotham, York YO43 4UA

drawing:  
 Elevations Demolitions

status:  
 Planning

scale:  
 1:100  
 Sheet size:  
 A1



|  |        |      |       |      |      |                |          |
|--|--------|------|-------|------|------|----------------|----------|
| job number                             | author | zone | level | type | role | drawing number | revision |
| 23039 - BC - Z1 - XX - DR - A - 03-201 |        |      |       |      |      |                | P01      |