

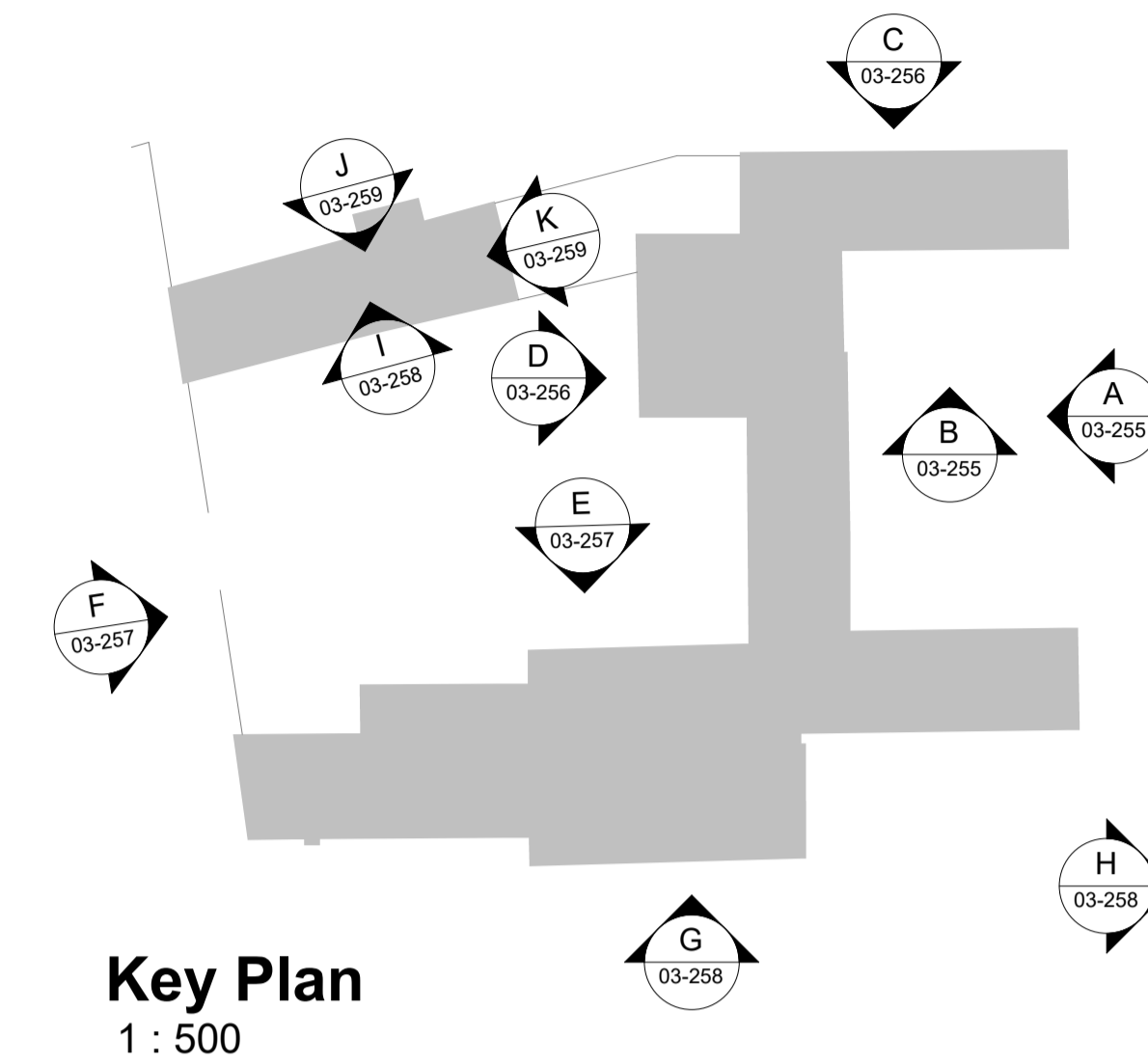

Elevation G - Proposed Coloured

1 : 100



Key Plan
1 : 500

Notes

- Existing wall to remain
- New elements

All existing windows to be retained, repaired and repainted white.

All existing internal walls to receive new breathable lime based plaster.

All cementitious mortar to external walls to be removed and replaced with lime based mortar.



Elevation H - Proposed Coloured

1 : 100

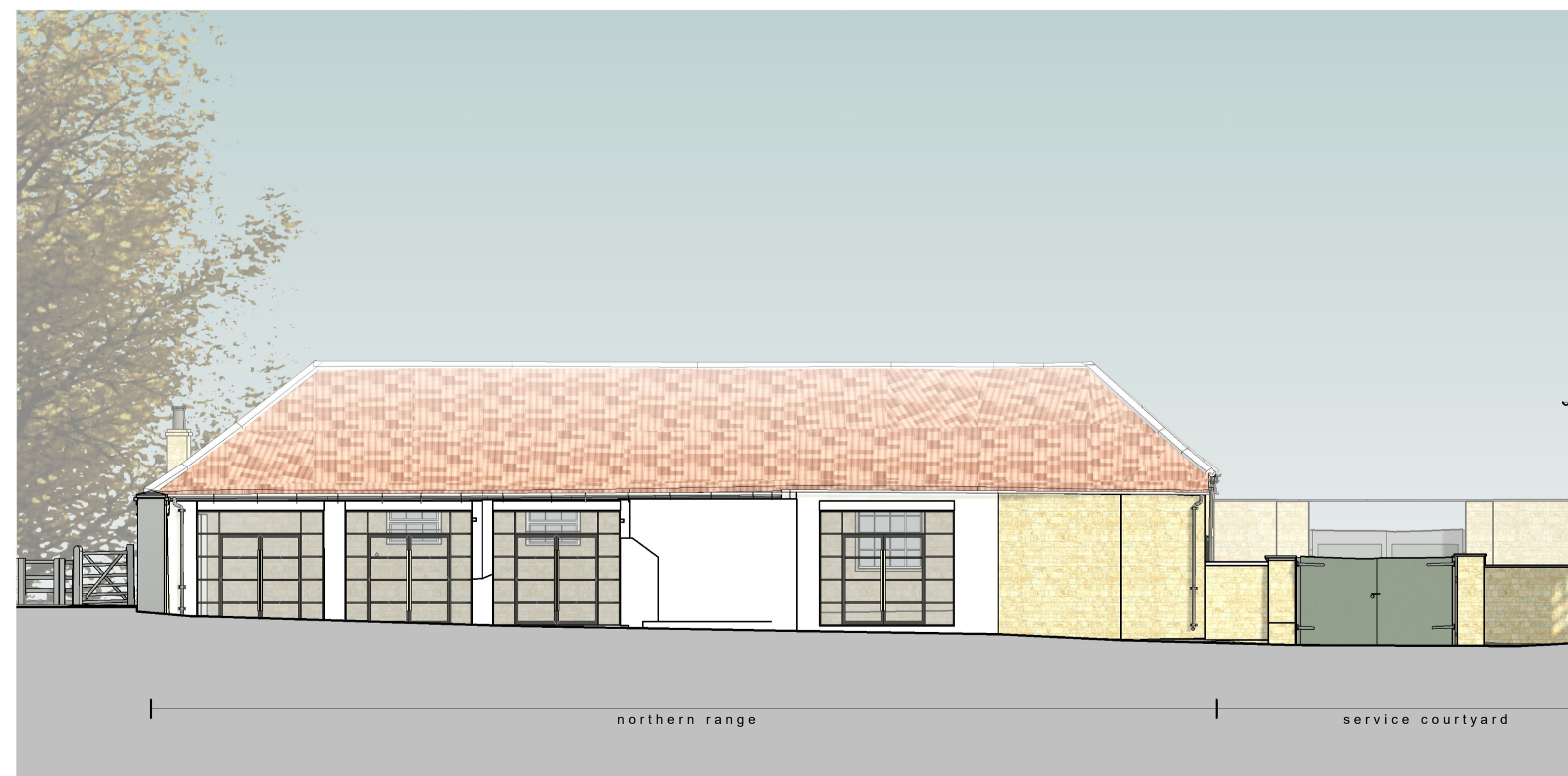

Elevation I - Proposed Coloured

1 : 100

revision	date	description	drawn	checked
P01	15.12.23	Issued for planning	RM	NB

brown + company

project:
 Hotham Hall Estate
 Hotham, York YO43 4UA

drawing:
 Proposed Elevations Coloured

status:
 Planning

scale:
 1:100 Sheet size: A1



job number	author	zone	level	type	role	drawing number	revision
23039 - BC - Z1 - XX - DR - A - 03-258							P01