

Elevation J - Demolitions
 1 : 100

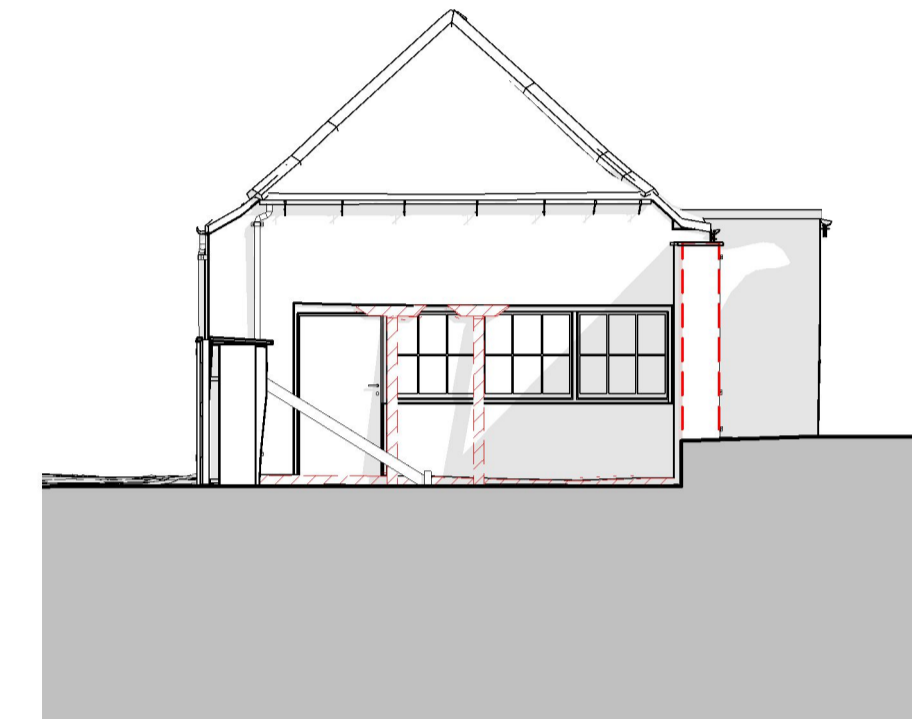

Elevation K - Demolitions
 1 : 100

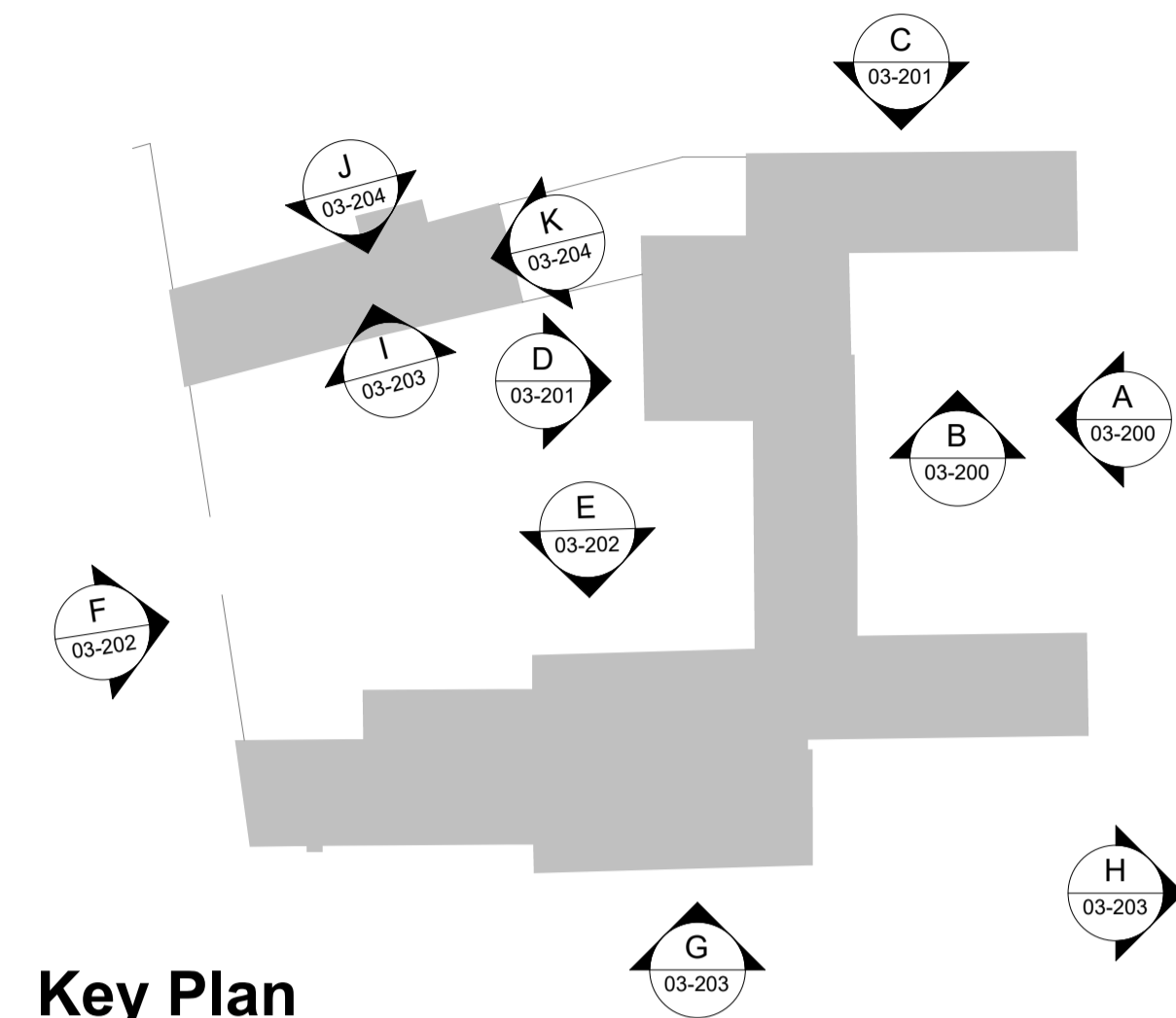

Key Plan
 1 : 500

Notes

--- To be demolished
 [Hatched Box] Existing ground floors: existing ground floors to be removed, unless otherwise stated. Existing floor finishes to be retained and reused where possible

[Hatched Box] Existing first floors: existing modern chipboard timber floor covering to be removed, timber structure to be retained. Where lime ash floor is present, lime ash to be retained.

revision	date	description	drawn	checked
P01	15.12.23	Issued for planning	RM	NB

brown + company

project:
 Hotham Hall Estate
 Hotham, York YO43 4UA

drawing:
 Elevations Demolitions

status:
 Planning

scale:
 1:100

Sheet size:
 A1

job number	author	zone	level	type	role	drawing number	revision
23039 - BC - Z1 - XX - DR - A - 03-204							P01