

Copyright:  
 This drawing is the sole copyright of brown + company any reproduction in any form is forbidden unless permission is granted in writing.  
 Do not scale from this drawing, any discrepancies on site should be brought to the attention of brown + company  
 Work and materials must comply with the current building regulations and any relevant codes of practice, and must be read in conjunction with the building specification and any other consultants or sub-contractor information.  
 Note: Areas based on RICS Code of measuring practice 6th Edition.  
 All courtyards to receive new landscaping. Refer to SBA design for more details

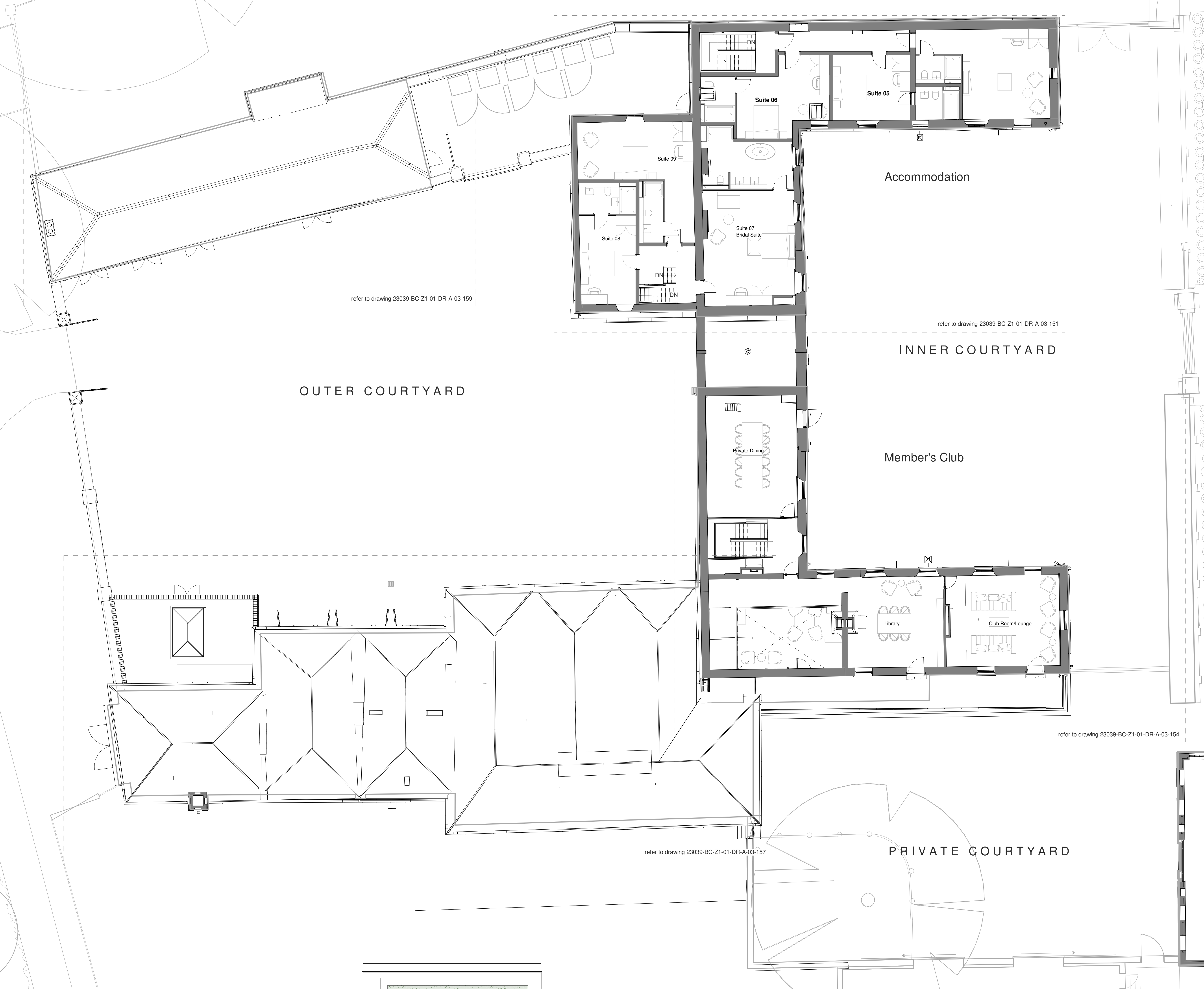

revision	date	description	drawn	checked
P01	15.12.23	Issued for planning	RM	NB

**brown + company**

project:  
 Hotham Hall Estate  
 Hotham, York YO43 4UA  
 drawing:  
 Stable Block - Proposed First Floor Plan

status:  
 Planning

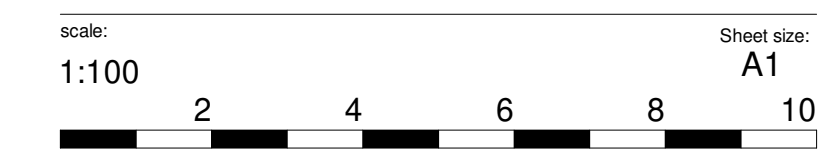

job number	author	zone	level	type	role	drawing number	revision
23039 - BC - Z1 - 01 - DR - A - 03-005						P01	