





Copyright:

This drawing is the sole copyright of brown + company any reproduction in any form is forbidden unless permission is granted in writing.

Do not scale from this drawing, any discrepancies on site should be brought to the attention of brown + company

Work and materials must comply with the current building regulations and any relevant codes of practice, and must be read in conjunction with the building specification and any other consultants or sub-contractor information.

Notes

-  Existing wall to remain
-  New lightweight partitions
-  New SVP
-  New drainage located within floor structure, refer to below ground drainage design for external details

Furniture shown indicatively

All existing windows to be retained, repaired and repainted white, refer to window schedule and details.

New internal doors throughout, refer to details.

All existing walls to receive new breathable lime based plaster.

New floors throughout as follows:
(refer to details provided)

Ground floor: existing tiles to be carefully removed and stored. New damp proofing and underfloor heating to be installed, existing tiled flooring to be reinstated, where new tiles are required, tiles to match existing

First floor: existing chipboard floor covering to be removed and replaced with new timber floating floor to provide fire and acoustic separation between apartments. New underfloor heating to be installed within floor. Services to run in floor void where required.

New plaster ceilings throughout, refer to sections for more details.

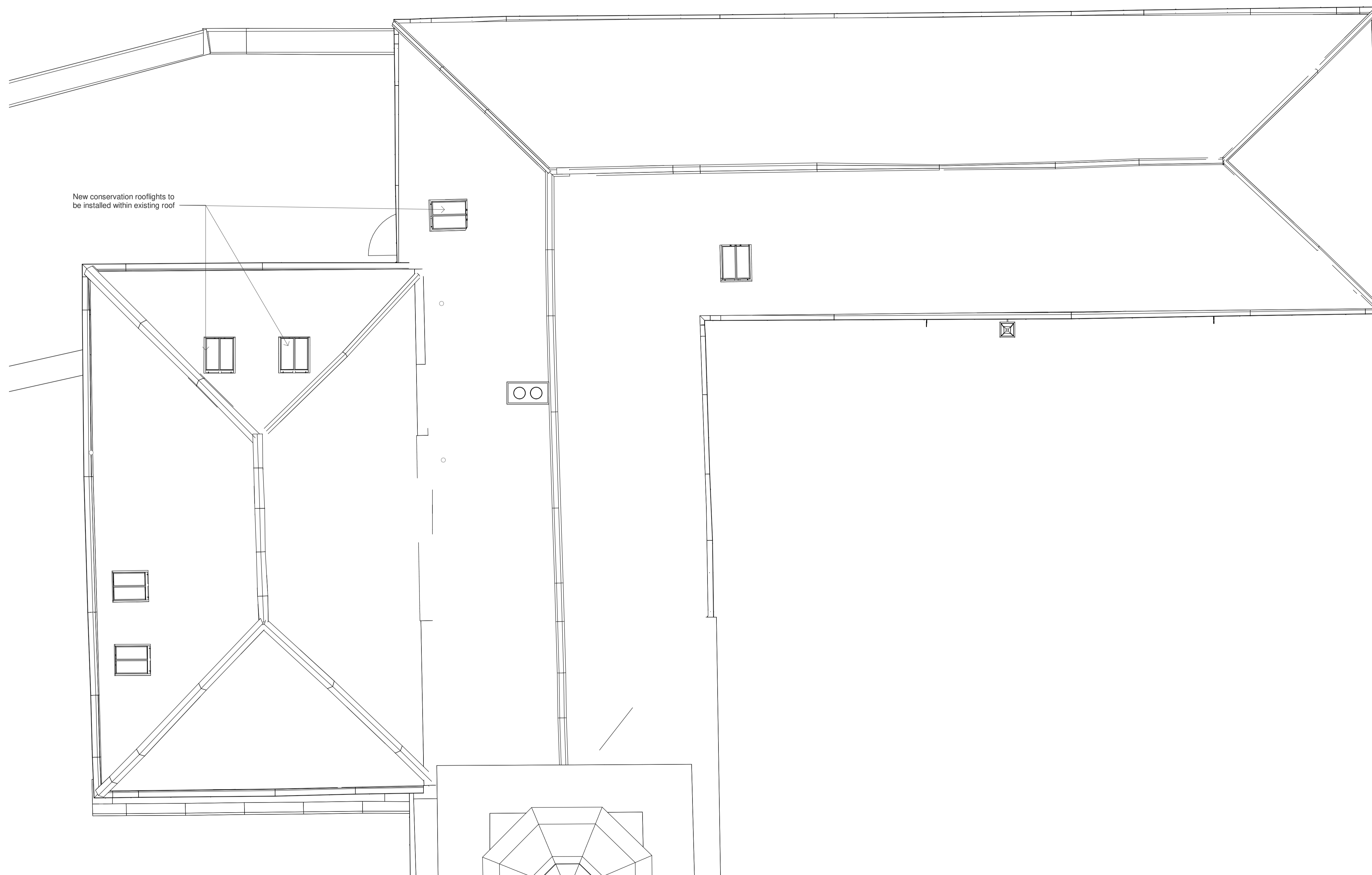

New conservation rooflights to be installed within existing roof

Accommodation - Roof Proposals

1 : 50

revision	date	description	drawn	checked
P01	15.12.23	Issued for planning	RM	NB
F00	27.10.23	Initial issue for information	RM	NB

brown + company

project:
Hotham Hall Estate
Hotham, York YO43 4UA

drawing:
Accommodation - Roof Proposals

status:
Planning

scale: 1:50 Sheet size: A1



job number	author	zone	level	type	role	drawing number	revision
23039 - BC - Z1 - 02 - DR - A - 03-152							P01

