

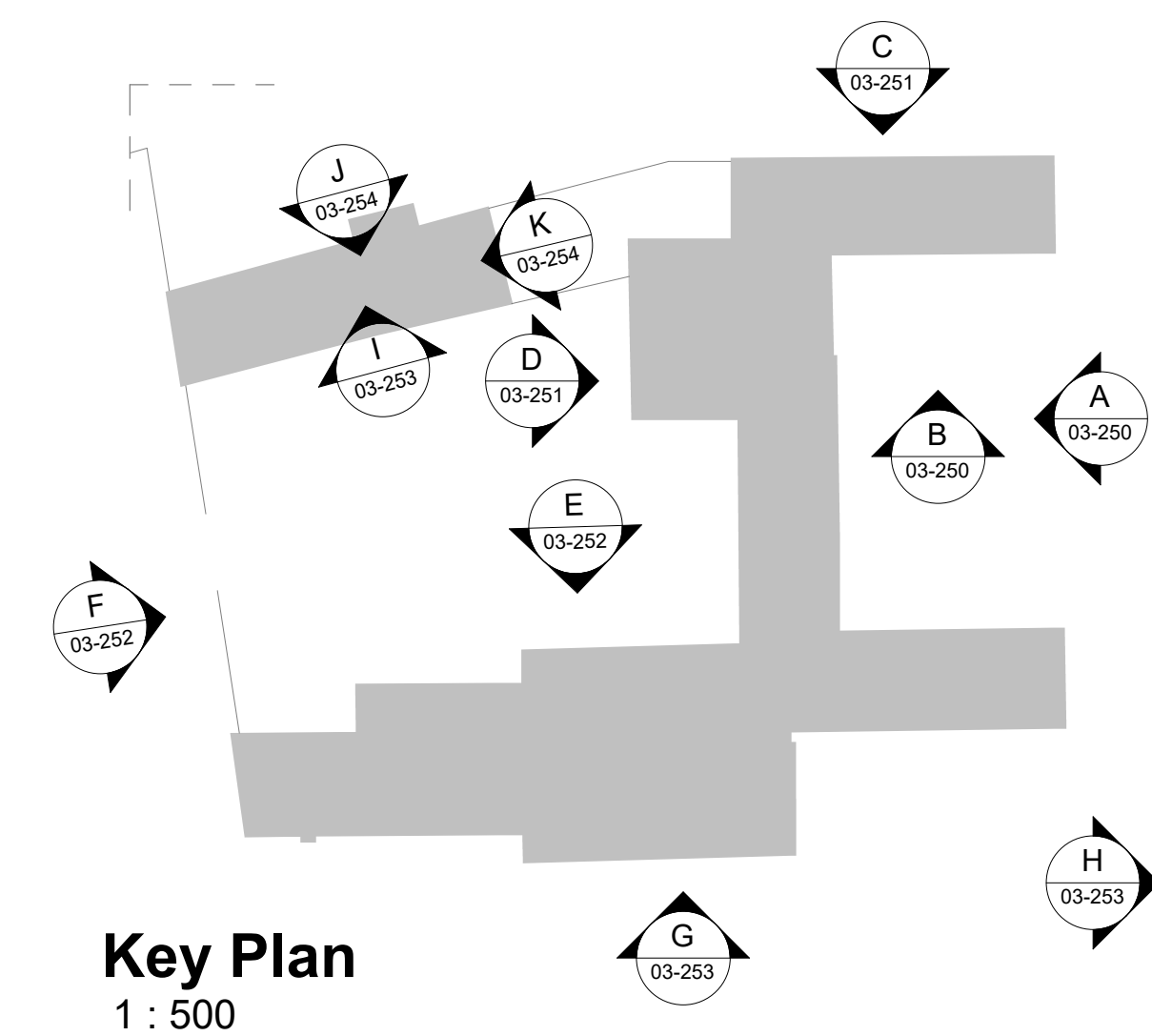

**Elevation C - Proposed Annotated**  
 1 : 100



- Notes**
- Existing wall to remain
  - New elements

All existing windows to be retained, repaired and repainted white.

All existing internal walls to receive new breathable lime based plaster.

All cementitious mortar to external walls to be removed and replaced with lime based mortar.

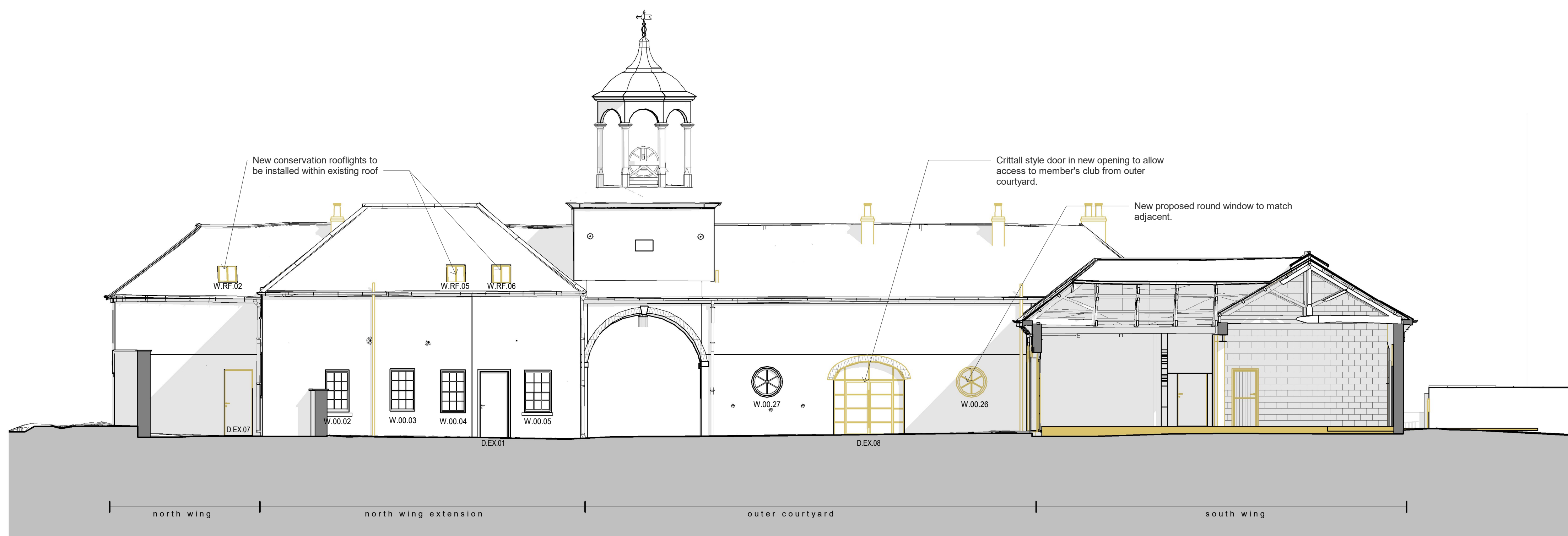

**Elevation D - Proposed Annotated**  
 1 : 100

revision	date	description	drawn	checked
P01	15.12.23	Issued for planning	RM	NB

**brown + company**

project:  
 Hotham Hall Estate  
 Hotham, York YO43 4UA

drawing:  
 Proposed Elevations Annotated

status:  
 Planning

scale:  
 1:100 Sheet size:  
A1



job number	author	zone	level	type	role	drawing number	revision
23039 - BC - Z1 - XX - DR - A - 03-251						P01	