

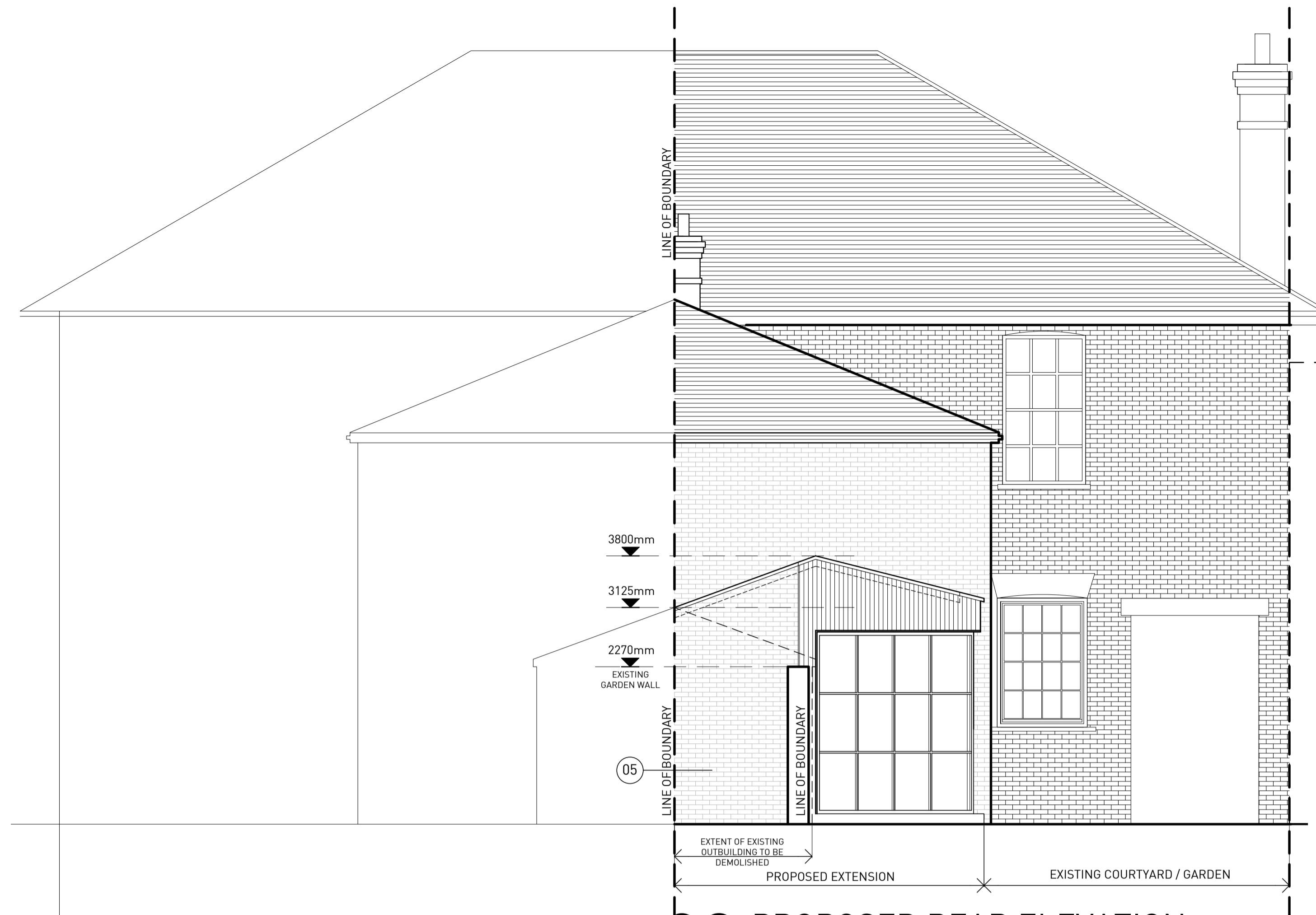

01 PROPOSED FRONT ELEVATION
Scale: 1:50 @ A1



03 PROPOSED REAR ELEVATION
Scale: 1:50 @ A1

- 01 150MM HIGH (MINIMUM) PARAPET WITH 50MM FLASHING OVER THE TOP TO HIDE THE TIMBER CLADDING EDGES.
- 02 NEW ROOF TO BE ZINC WITH 2 NO VELUX ROOF LIGHTS.
- 03 ALUMINIUM FRAMED GLAZING & DOORS IN CRITTALL STYLE WITH SLIM PROFILES. EXACT SPEC TBC. COLOUR: DARK GREY / BLACK
- 04 EXTERNAL TIMBER CLADDING TO NEW EXTENSION MOUNTED VERTICALLY.
- 05 BRICK TO MATCH EXISTING.



02 PROPOSED SIDE ELEVATION
Scale: 1:50 @ A1

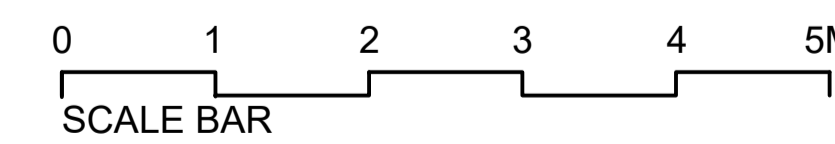

PLANNING

(201) Proposed Elevations
Scale: As Shown @ A1

Existing window to be removed and replaced with double door. Door and frame to match new extension doors in style and colour

UNDERCROFT / COURTYARD

PLANNING	DE 04.01.2024
REASON FOR ISSUE:	PLANNING



Contractor must verify all dimensions on site before commencing any work or shop drawings. If this drawing exceeds the quantities taken in any way the Architects are to be informed before the work is initiated. Only figured dimensions to be taken from this drawing. Do not scale off this drawing. Drawings based on Ordnance Survey and / or existing record drawings - design and drawing content subject to Site Survey, Structural Survey, Site Investigations, Planning and Statutory Requirements and Approvals. Authorised reproduction from Ordnance Survey Map with permission of the Controller of Her Majesty's Stationery Office. Crown Copyright reserved..

Project Name: 16 RAILWAY STREET. BEVERLEY EAST YORKSHIRE. HU170DX	Drawing Number: 201	Revision: /
Drawing Title: PROPOSED ELEVATIONS	Scale: As Shown @ A1	Date: 04.01.2024
	Drawn by: DE	Checked by: DE