

PROPOSED APARTMENT TO REAR OF 1 NORTH BAR WITHIN: CROSS KEYS MEWS, BEVERLEY HU17 8AP

June 2023

Job No. 2594

Drawing No. PI-1

Jonathan S. Hobson R.I.B.A.

Ingleby and Hobson Architects RIBA

FIRST FLOOR, 28 LAIRGATE, BEVERLEY, E. YORKSHIRE, HU17 8EP

Tel: 01482 868690

email inghob@gmail.com

Note this drawing is Copyright & shall not be reproduced or made use of without the authority of Ingleby & Hobson Ltd Architects

SITE/BLOCK PLAN SCALE 1:200 @ A3

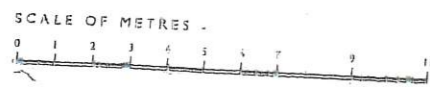

PLEASE NOTE

AREA ENTERED ON PLANNING FORM IS DEVELOPMENT SITE AREA EXCLUDING LAND INCLUDED IN HIGHWAY ACCESS

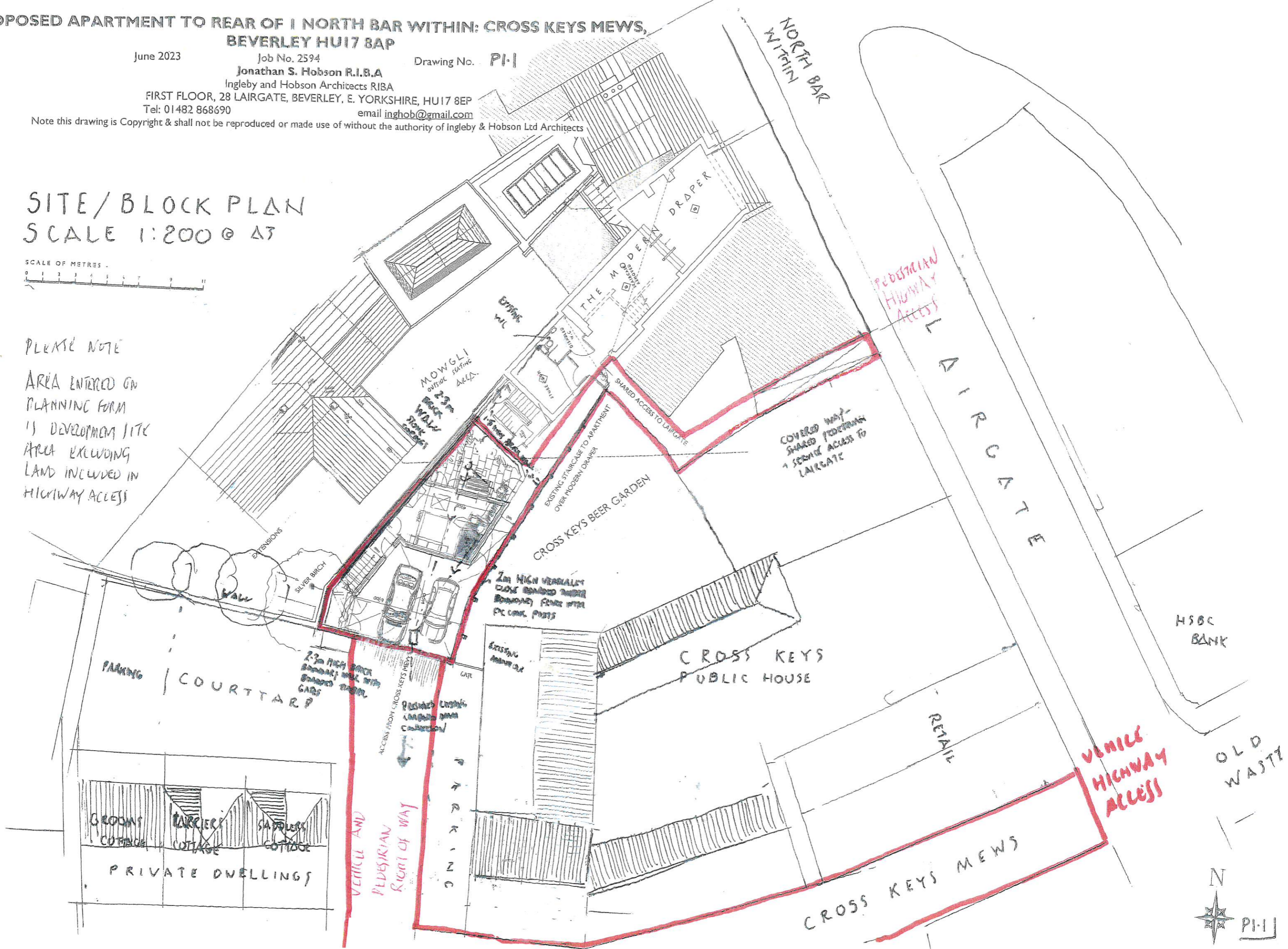

HSBC BANK

OLD WASTE

