

SCALE OF METRES - 1:50

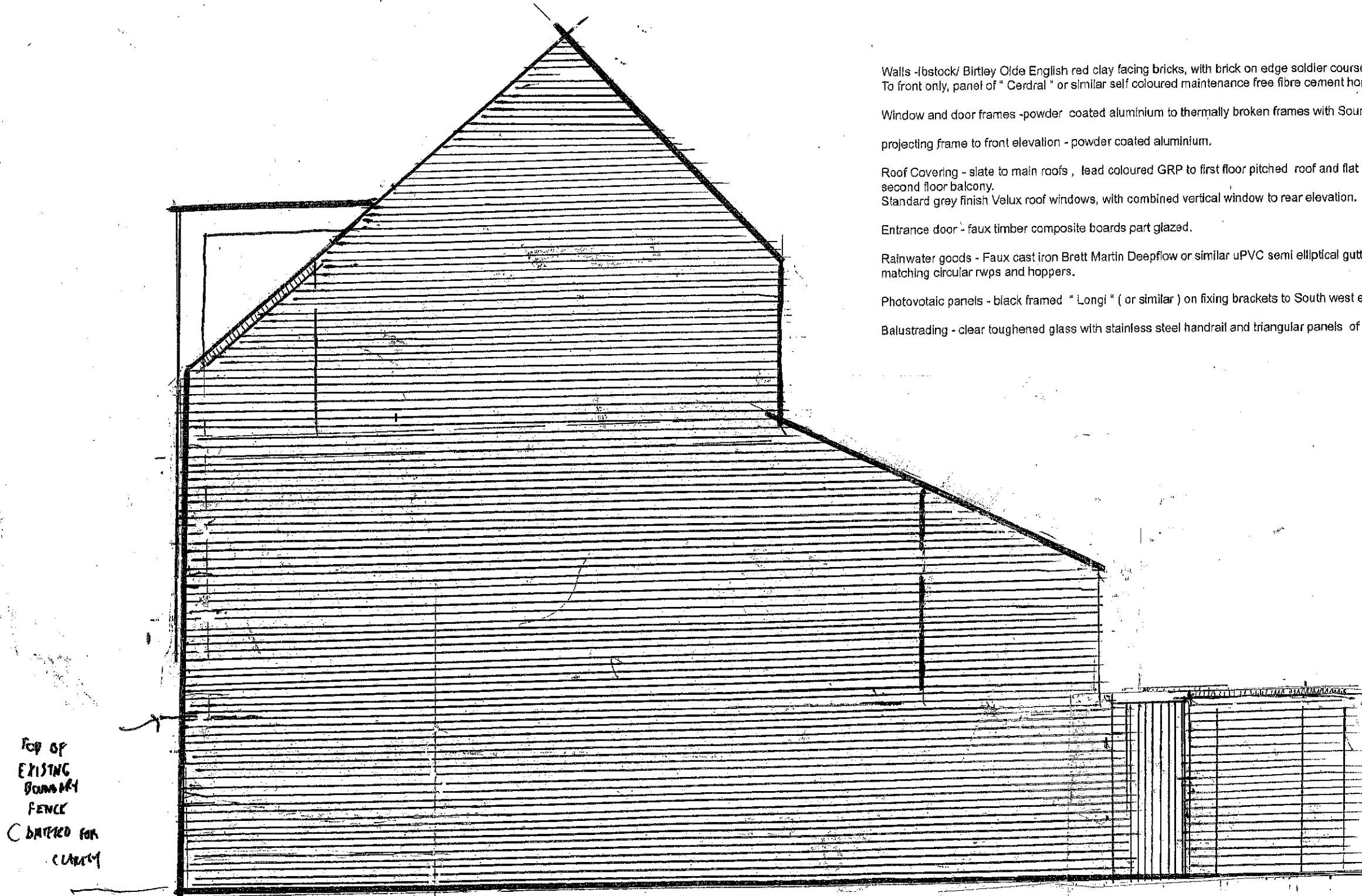

- Walls - (bstock/ Birtley Olde English red clay facing bricks, with brick on edge soldier courses.
To front only, panel of " Cerdral " or similar self coloured maintenance free fibre cement horizontal weatherboarding
- Window and door frames - powder coated aluminium to thermally broken frames with Sound reduction glazing.
projecting frame to front elevation - powder coated aluminium.
- Roof Covering - slate to main roofs , lead coloured GRP to first floor pitched roof and flat roof to over ground floor and over second floor balcony.
Standard grey finish Velux roof windows, with combined vertical window to rear elevation.
- Entrance door - faux timber composite boards part glazed.
- Rainwater goods - Faux cast iron Brett Martin Deepflow or similar uPVC semi elliptical gutters on rise and fall brackets , with matching circular rwsps and hoppers.
- Photovoltaic panels - black framed " Longi " (or similar) on fixing brackets to South west elevation
- Balustrading - clear toughened glass with stainless steel handrail and triangular panels of grey tinted glass.

TOP OF
EXISTING
BOUNDARY
FENCE
DRAWN FOR
CLARITY

SOUTH EAST ELEVATION SCALE 1:50 @ A3

PROPOSED APARTMENT TO REAR OF 1 NORTH BAR WITHIN: CROSS KEYS MEWS,
BEVERLEY HU17 8AP

June 2023

Job No. 2594

Drawing No. 11

Jonathan S. Hobson R.I.B.A

Ingleby and Hobson Architects RIBA

FIRST FLOOR, 28 LAIRGATE, BEVERLEY, E. YORKSHIRE, HU17 8EP

Tel: 01482 868690

email inghob@gmail.com

Note this drawing is Copyright & shall not be reproduced or made use of without the authority of Ingleby & Hobson Ltd Architects

P 61