

Existing Rear Elevation 1:100

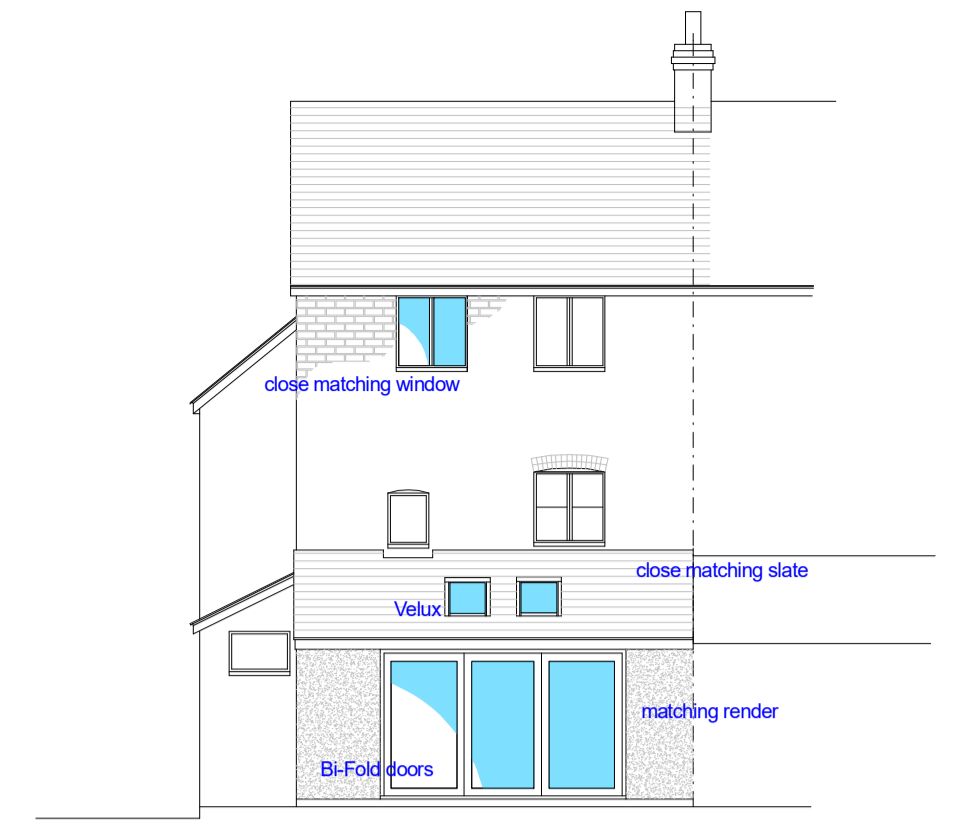

Existing Right Elevation 1:100



Proposed Rear Elevation 1:100



Proposed Right Elevation 1:100

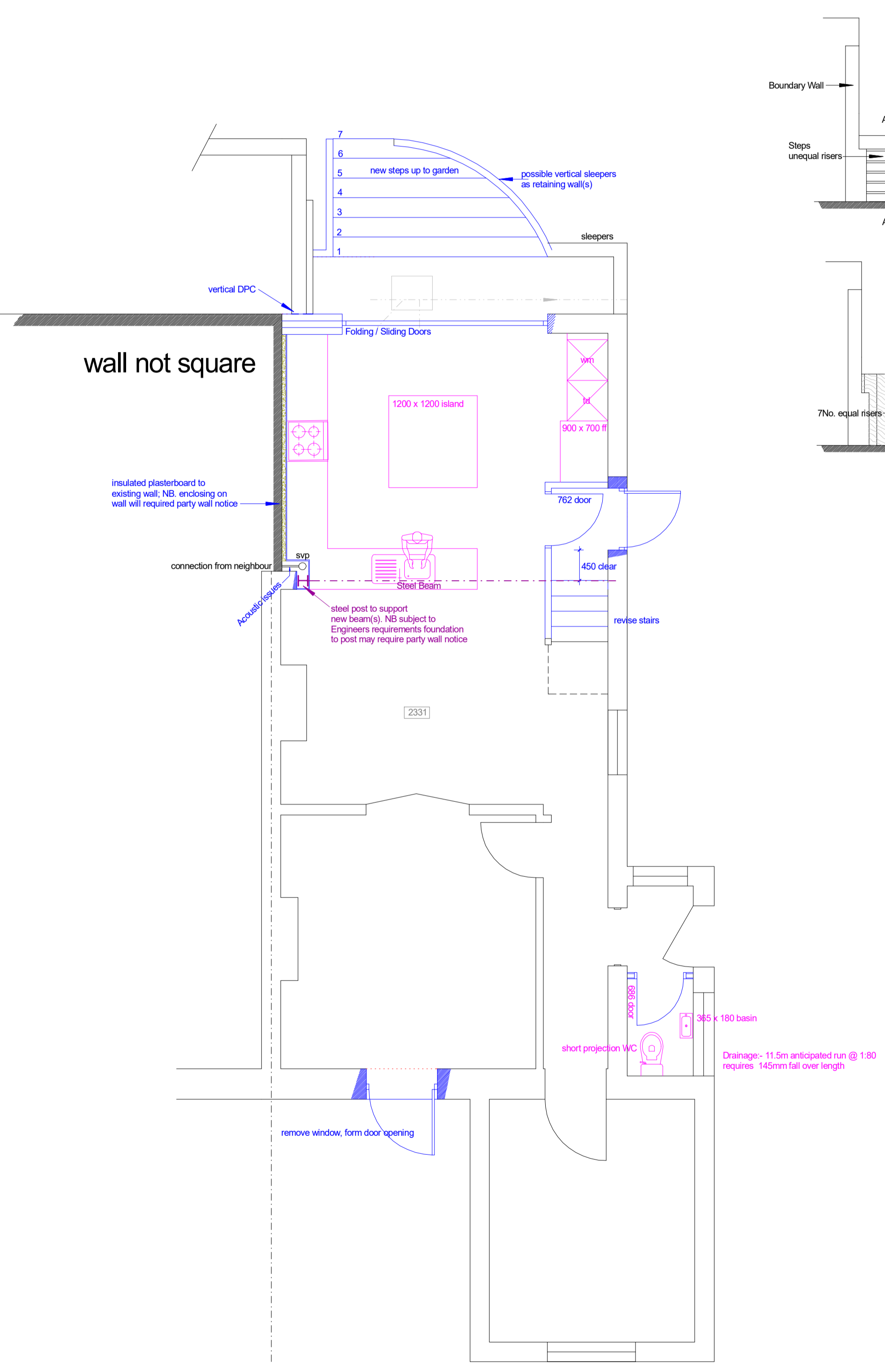

Proposed Ground Floor Plan 1:50

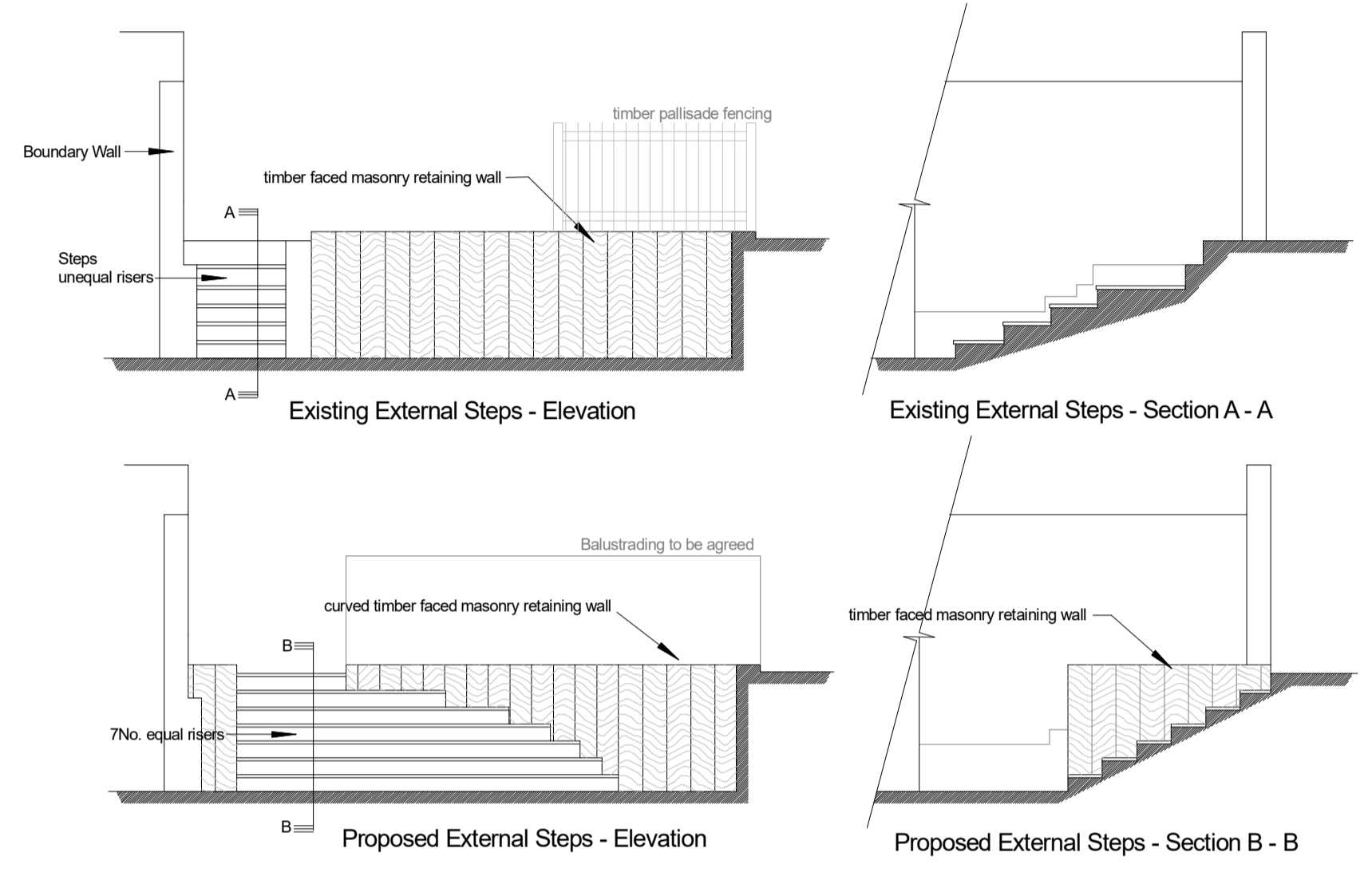

Existing External Steps - Elevation

Existing External Steps - Section A - A

Proposed External Steps - Elevation

Proposed External Steps - Section B - B

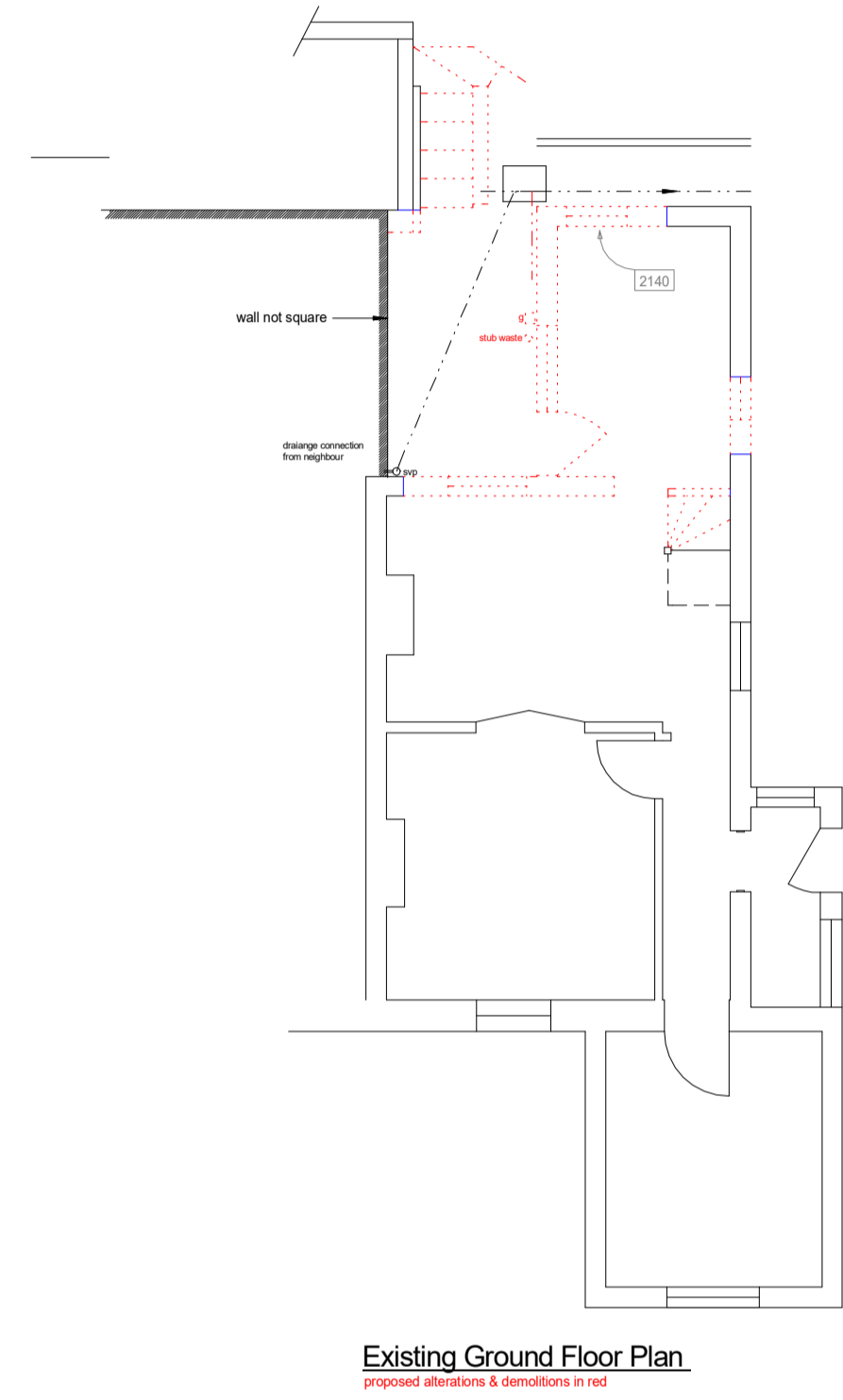

Existing Ground Floor Plan
proposed alterations & demolitions in red

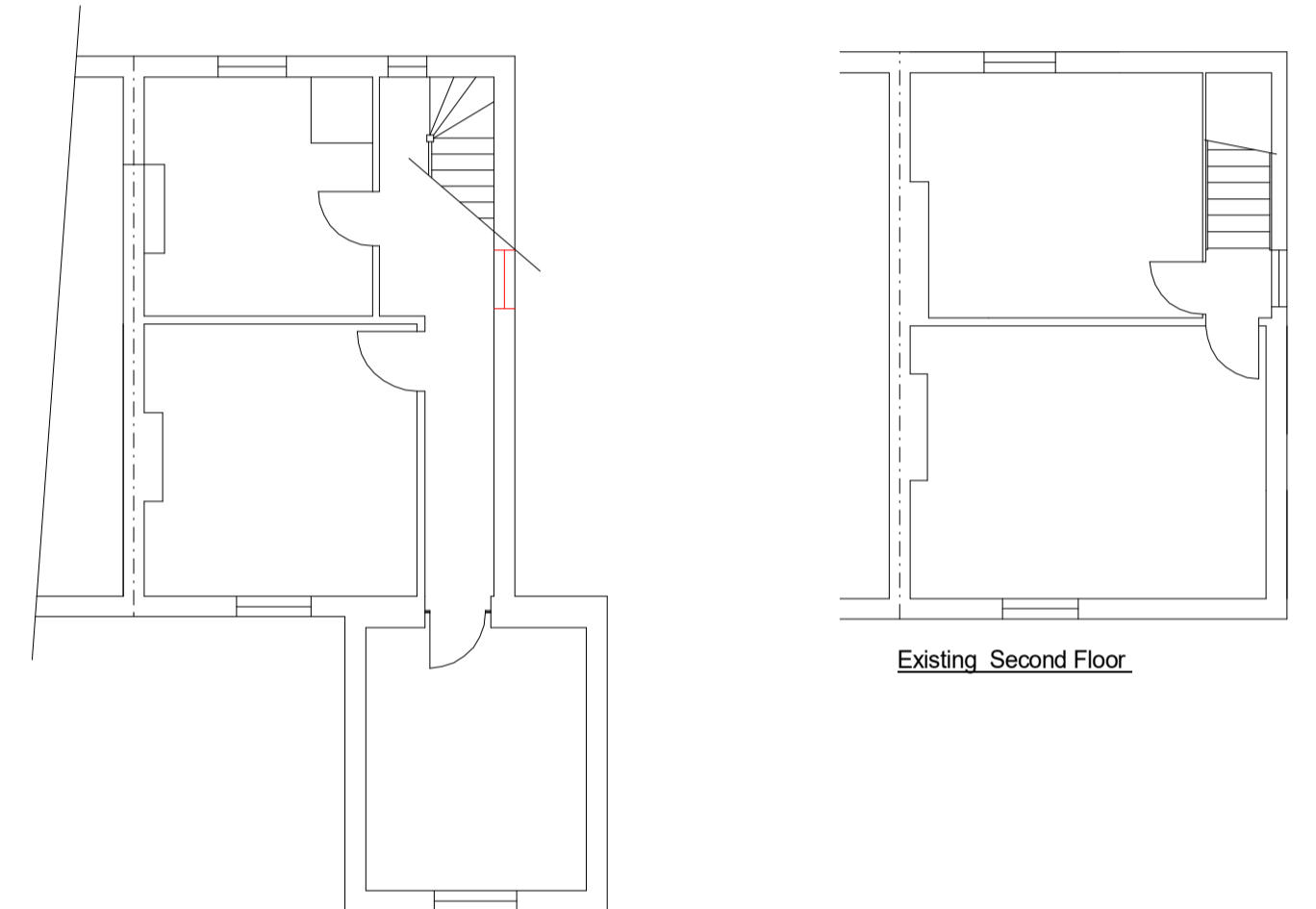

Existing First Floor (unchanged)

Existing Second Floor

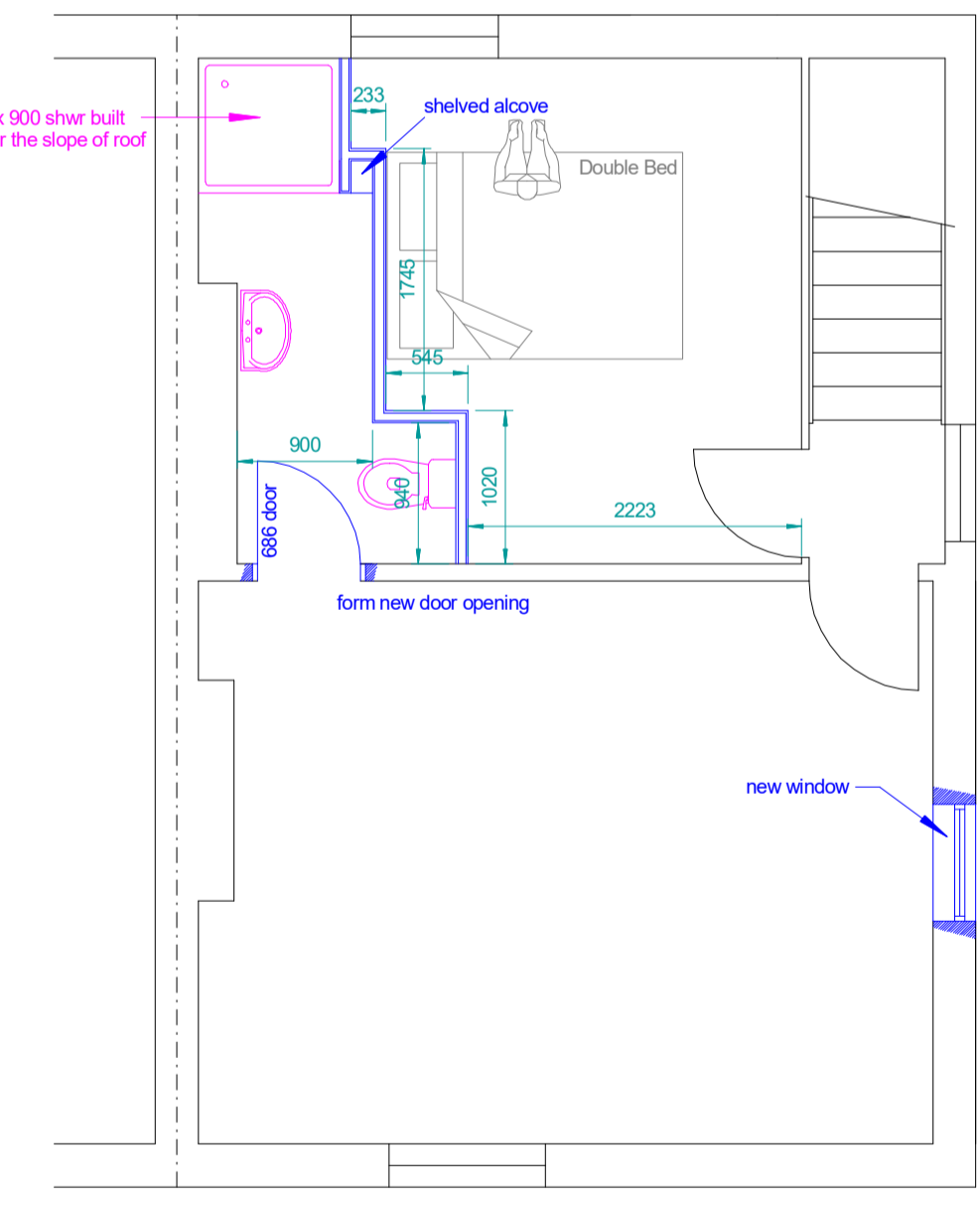

Proposed Second Floor

A			08.02.24	stair elevations & sections
REVISION	DATE	DESCRIPTION		
<p>ARCHITECTURE for EVERYDAY LIFE</p> 				
26 Whaddon Road, Cheltenham, Glos. GL52 5NA T: 01242 227197 E: enquiries@vjmdesignhouse.co.uk				
CLIENT				
Mr Hayward & Ms Senft				
PROJECT				
31 Bowbridge Lane Stroud GL5 2JP				
DRAWING TITLE				
Proposed Single Story Rear Extension & Associated Works				
SCALE	DATE	DRAWN BY		
1:100, 1:50	02.02.24	VJM		
DRAWING NUMBER				REV
2023.038.Planning				A