

Existing Rear Elevation 1:100

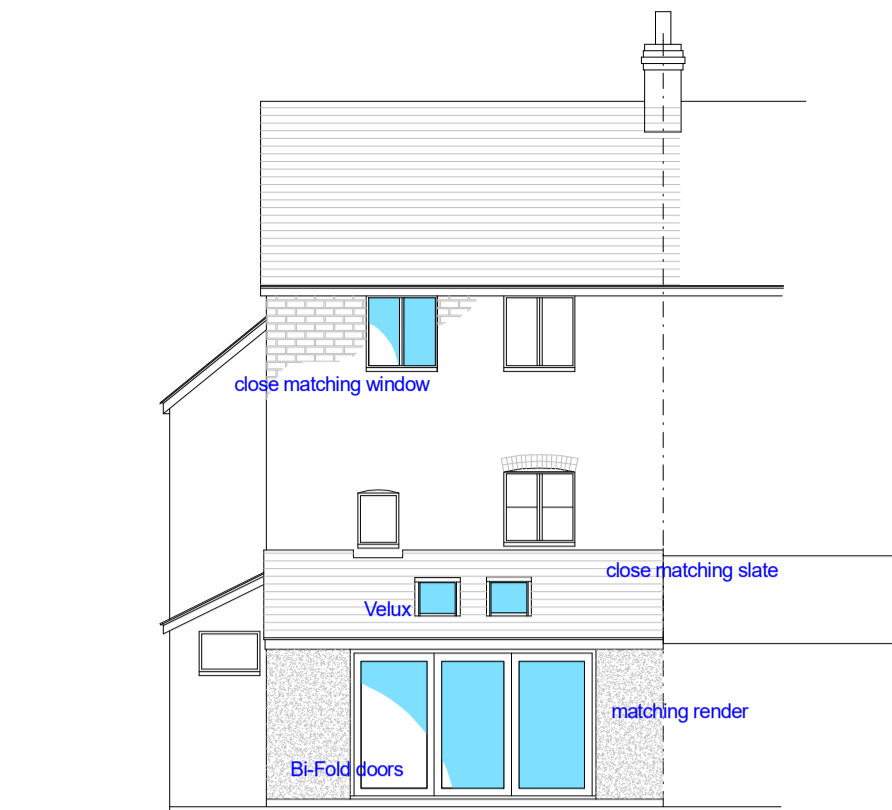

Existing Right Elevation 1:100



Proposed Rear Elevation 1:100



Proposed Right Elevation 1:100

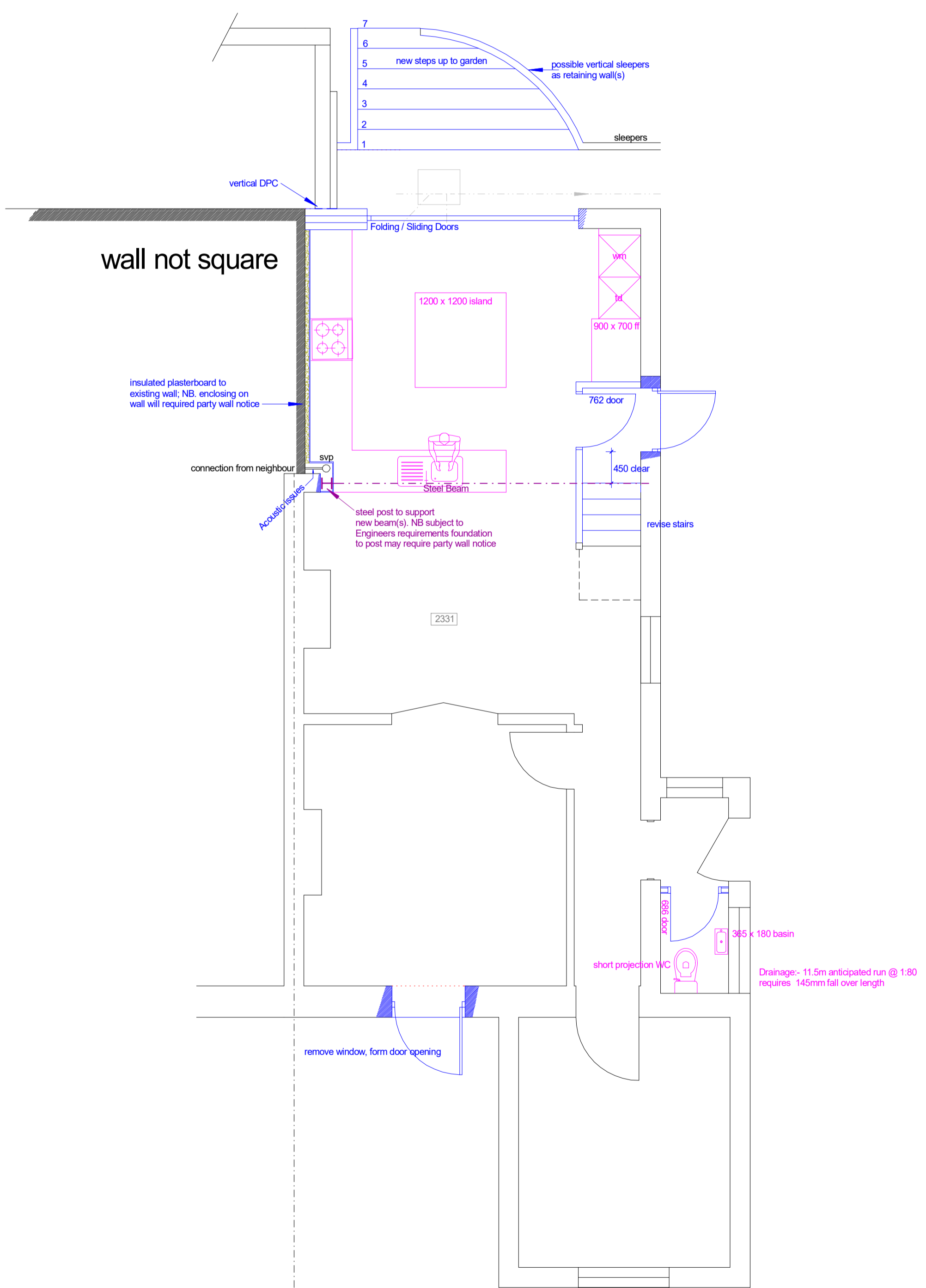

Proposed Ground Floor Plan 1:50

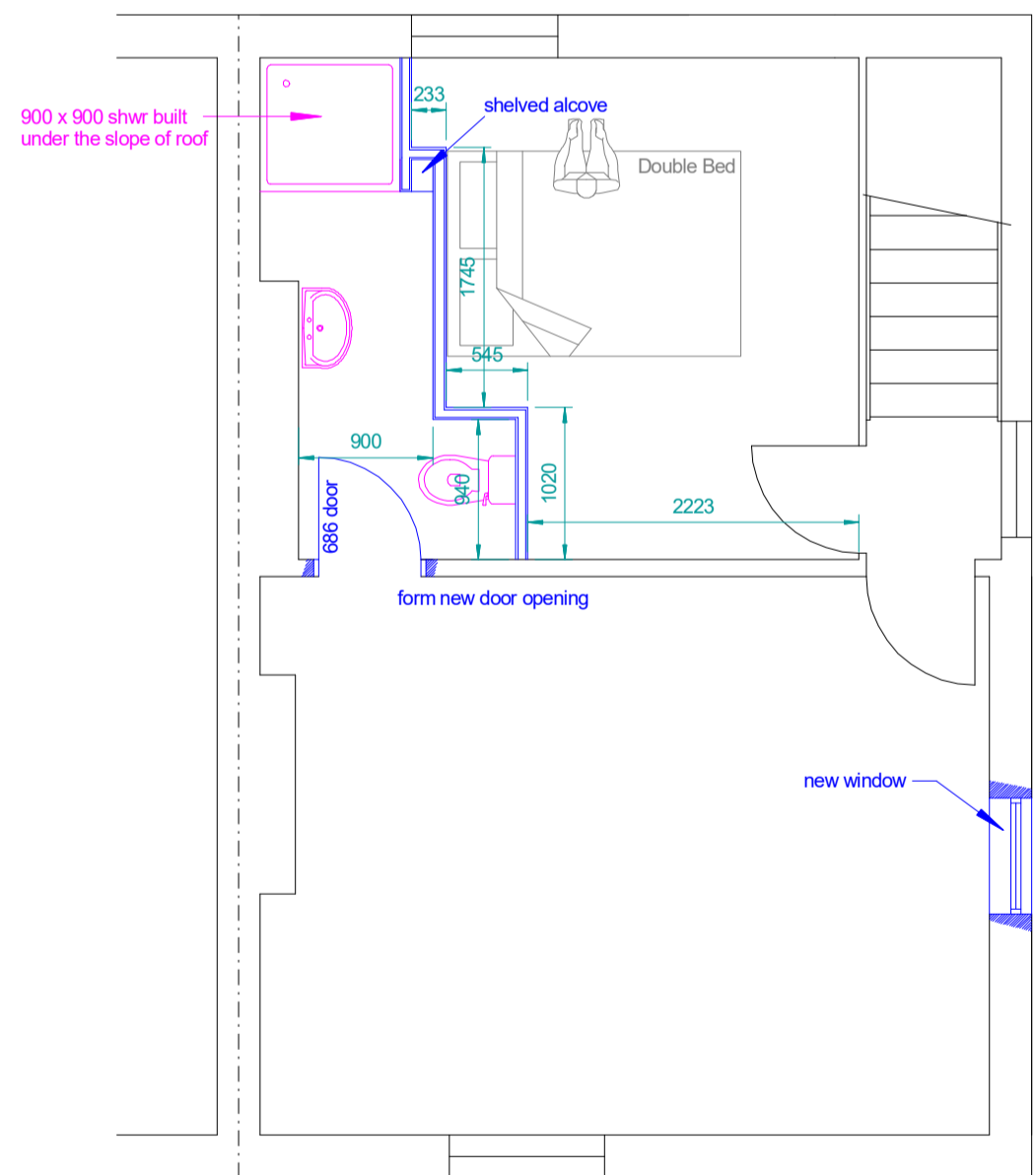

Proposed Second Floor

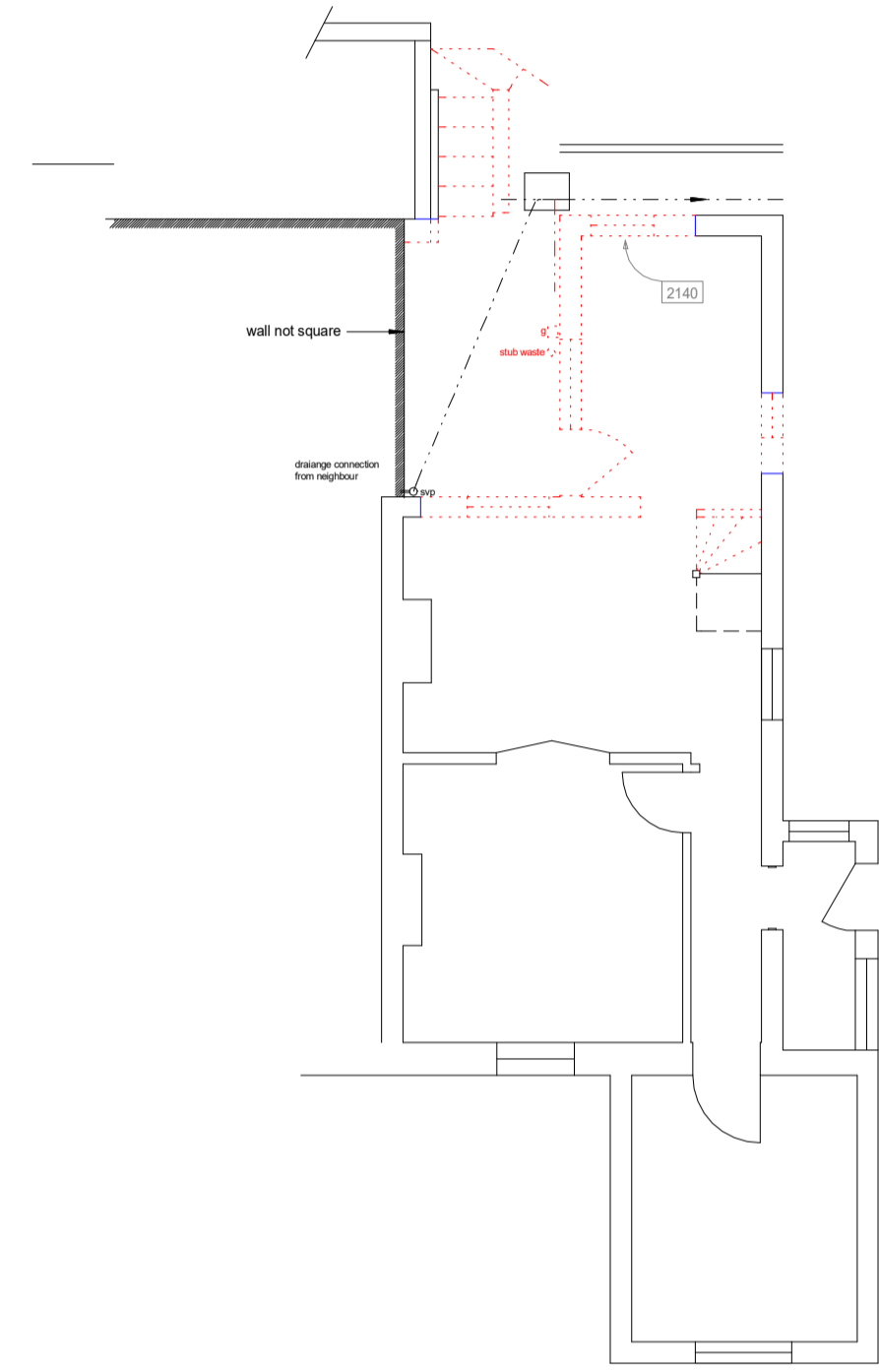

Existing Ground Floor Plan

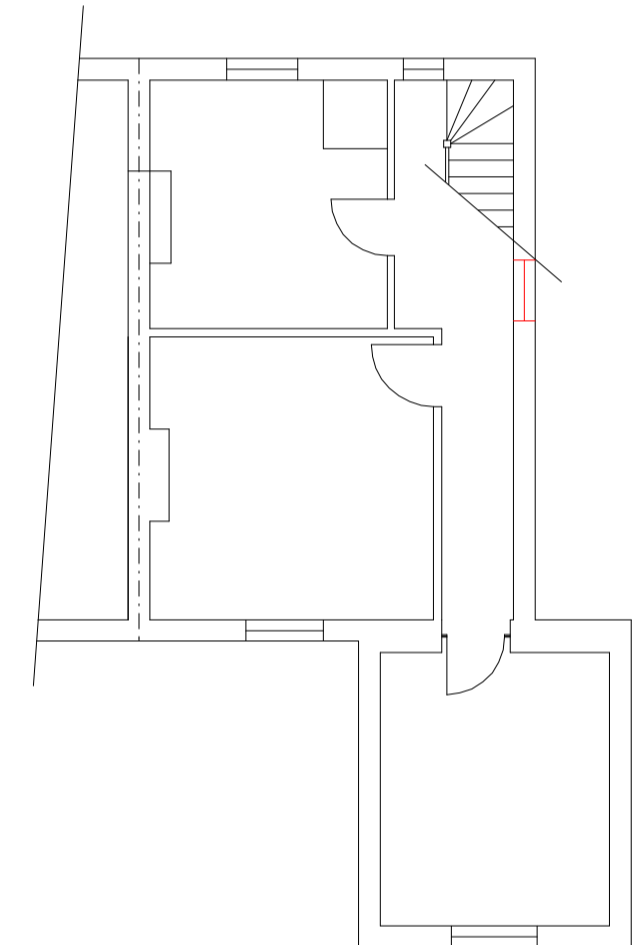

Existing First Floor (unchanged)

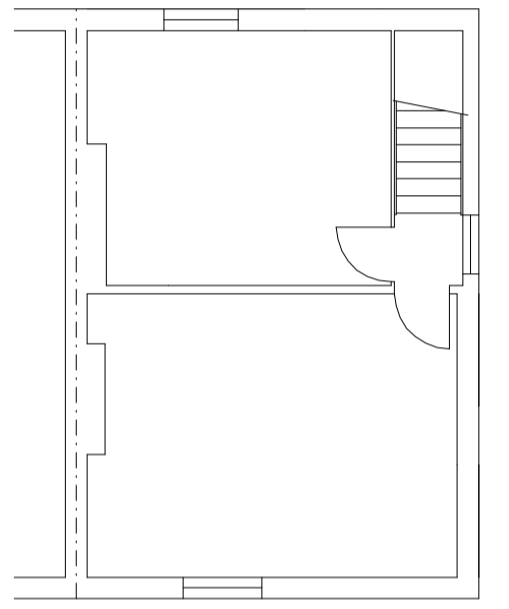

Existing Second Floor

REVISION	DATE	DESCRIPTION
<p>ARCHITECTURE for EVERYDAY LIFE</p> <p>VJM DESIGN HOUSE</p> <p>26 Whaddon Road, Cheltenham, Glos. GL52 5NA T: 01242 227197 E: enquiries@vjmdesignhouse.co.uk</p>		
<p>CLIENT</p> <p>Mr Hayward & Ms Senft</p>		
<p>PROJECT</p> <p>31 Bowbridge Lane Stroud GL5 2JP</p>		
<p>DRAWING TITLE</p> <p>Proposed Single Story Rear Extension & Associated Works</p>		
SCALE	DATE	DRAWN BY
1:100, 1:50	02.02.24	VJM
DRAWING NUMBER		REV
2023.038.Planning		