

Rev	Date	Description	By
1	xx	xx	xx



EXISTING NORTH ELEVATION
SCALE 1:100



EXISTING WEST ELEVATION
SCALE 1:100



EXISTING SOUTH ELEVATION
SCALE 1:100

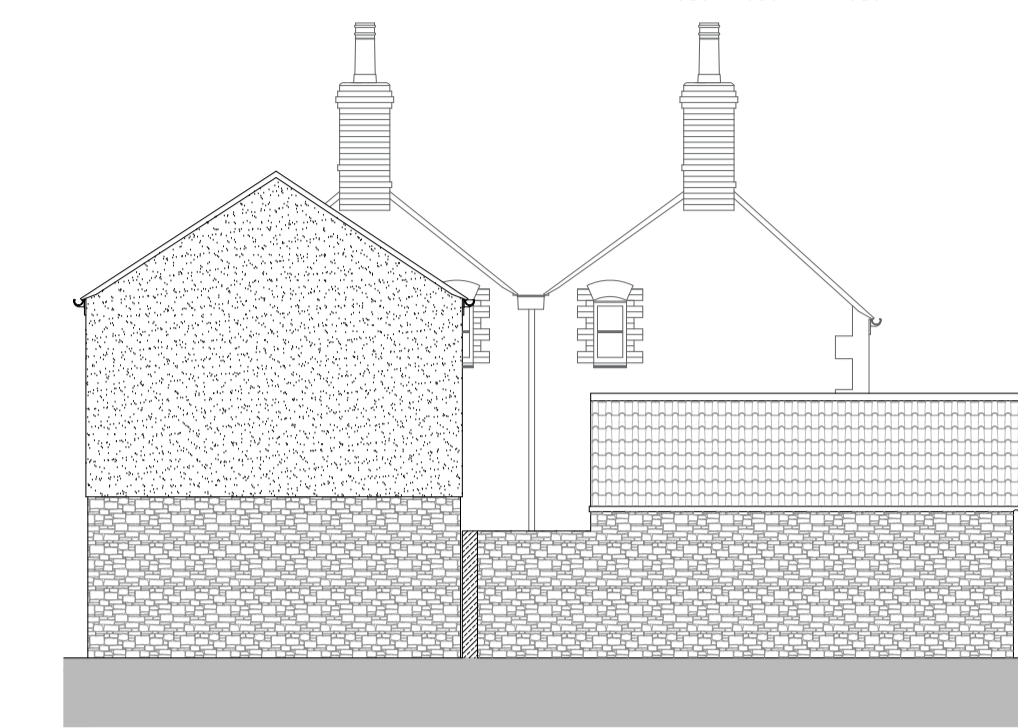

EXISTING EAST ELEVATION
SCALE 1:100

STORE ELEVATIONS

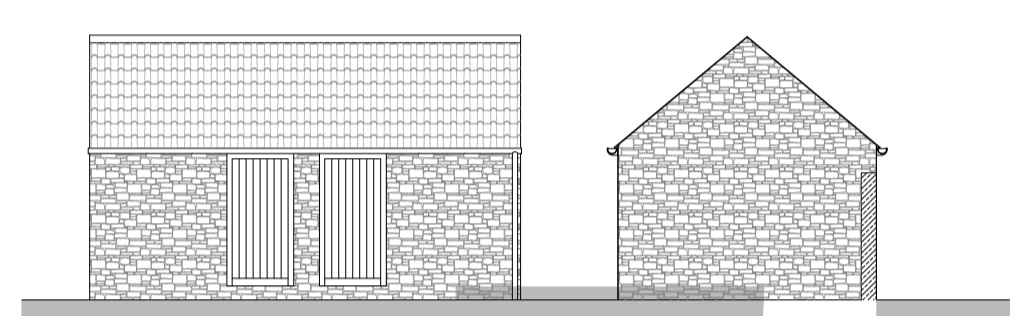

EXISTING WEST ELEVATION
SCALE 1:100

EXISTING NORTH ELEVATION
SCALE 1:100

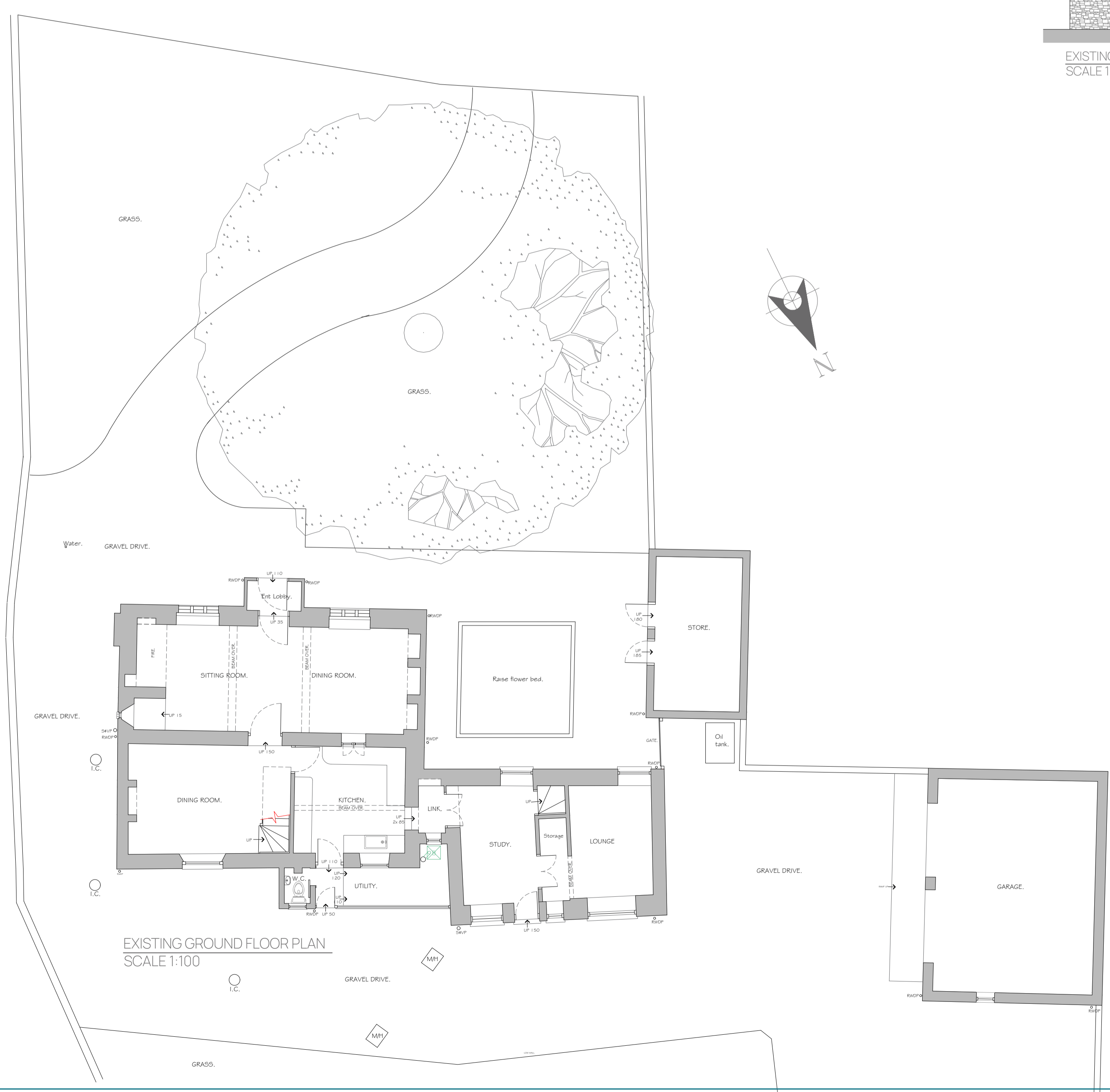

EXISTING GROUND FLOOR PLAN
SCALE 1:100

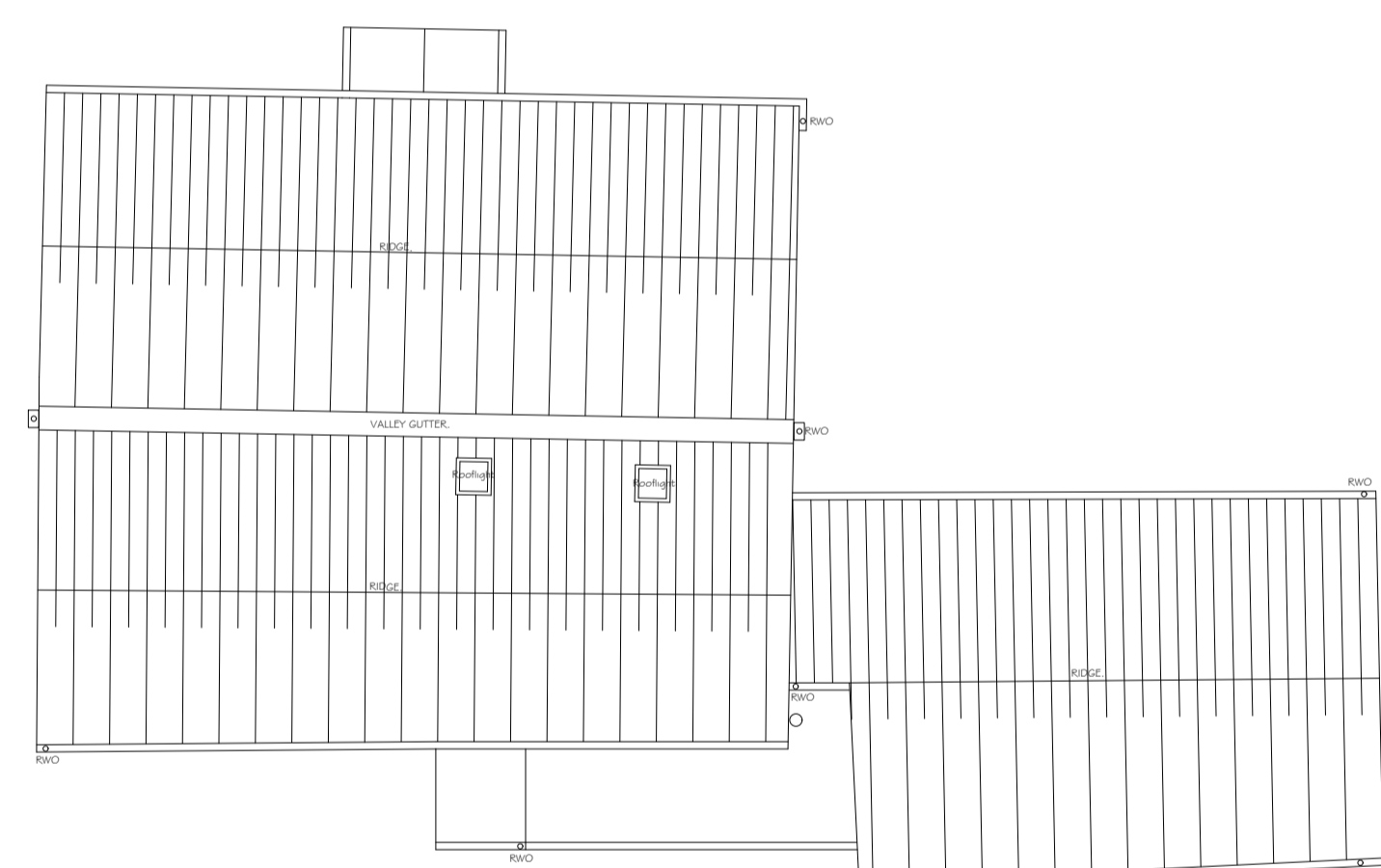

EXISTING ROOF PLAN
SCALE 1:100

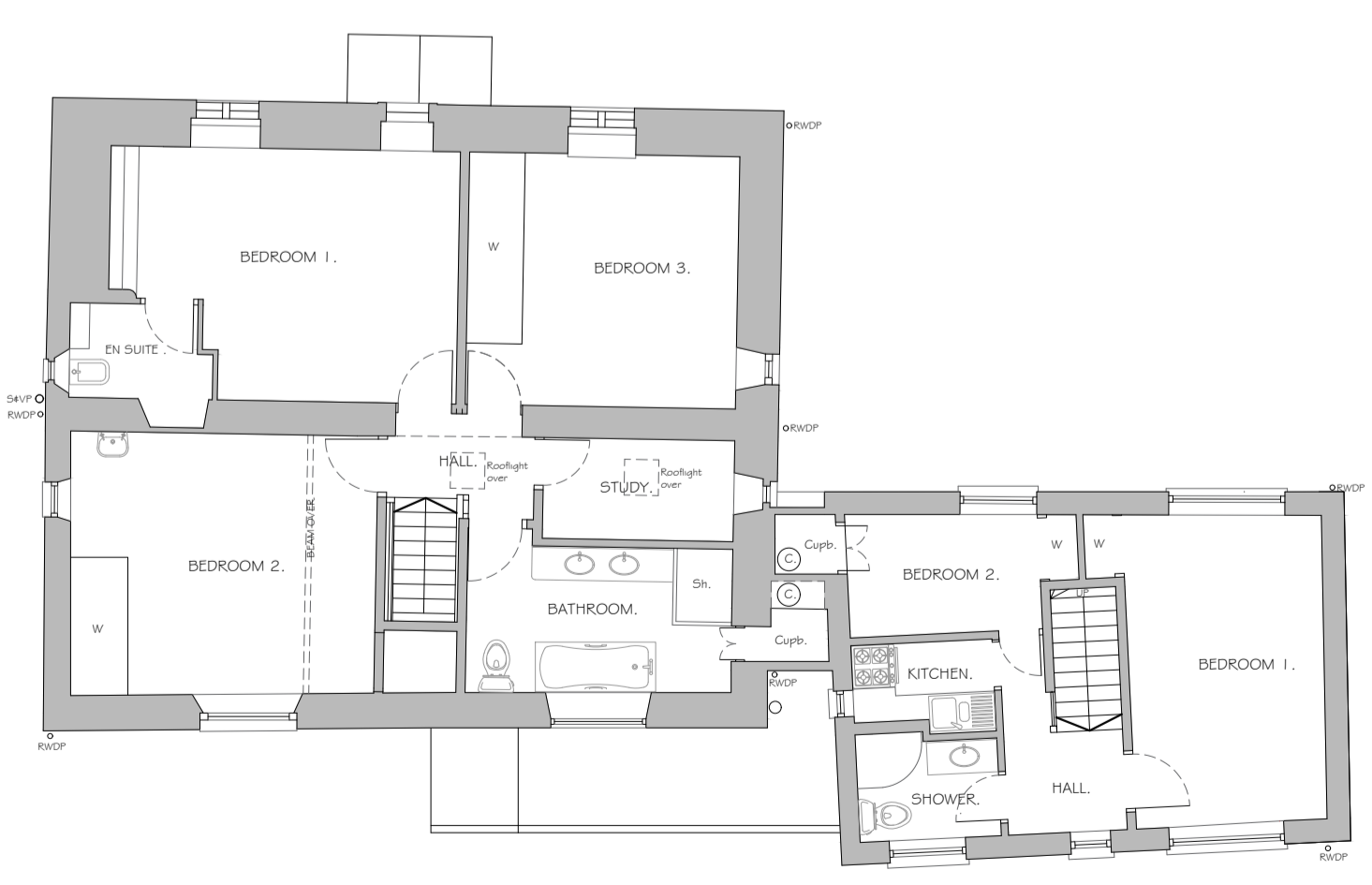

EXISTING FIRST FLOOR PLAN
SCALE 1:100

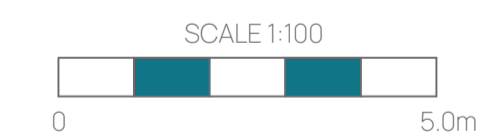

CLIENT: Mr and Mrs Friends.
PROJECT: Extension & Remodeling.

At:
The Old Inn,
Green Ore, Wells,
Somerset, BA5 3ES.

Title: Existing Floor Plans & Elevations.
SCALE: 1:100 @ A1

DRAWN: R.K. DATE: 17.08.2023.

DWG No: 7608W - 03 Rev: -

27/29 St Cuthbert Street, Wells, Somerset, BA5 2AW. Tel: (01749 677169) Email: info@dbpaul.co.uk