

Rev	Date	Description	By
1	XX XX XX		XX



PROPOSED NORTH ELEVATION
SCALE 1:100



PROPOSED WEST ELEVATION
SCALE 1:100



PROPOSED SOUTH ELEVATION
SCALE 1:100



PROPOSED EAST ELEVATION
SCALE 1:100

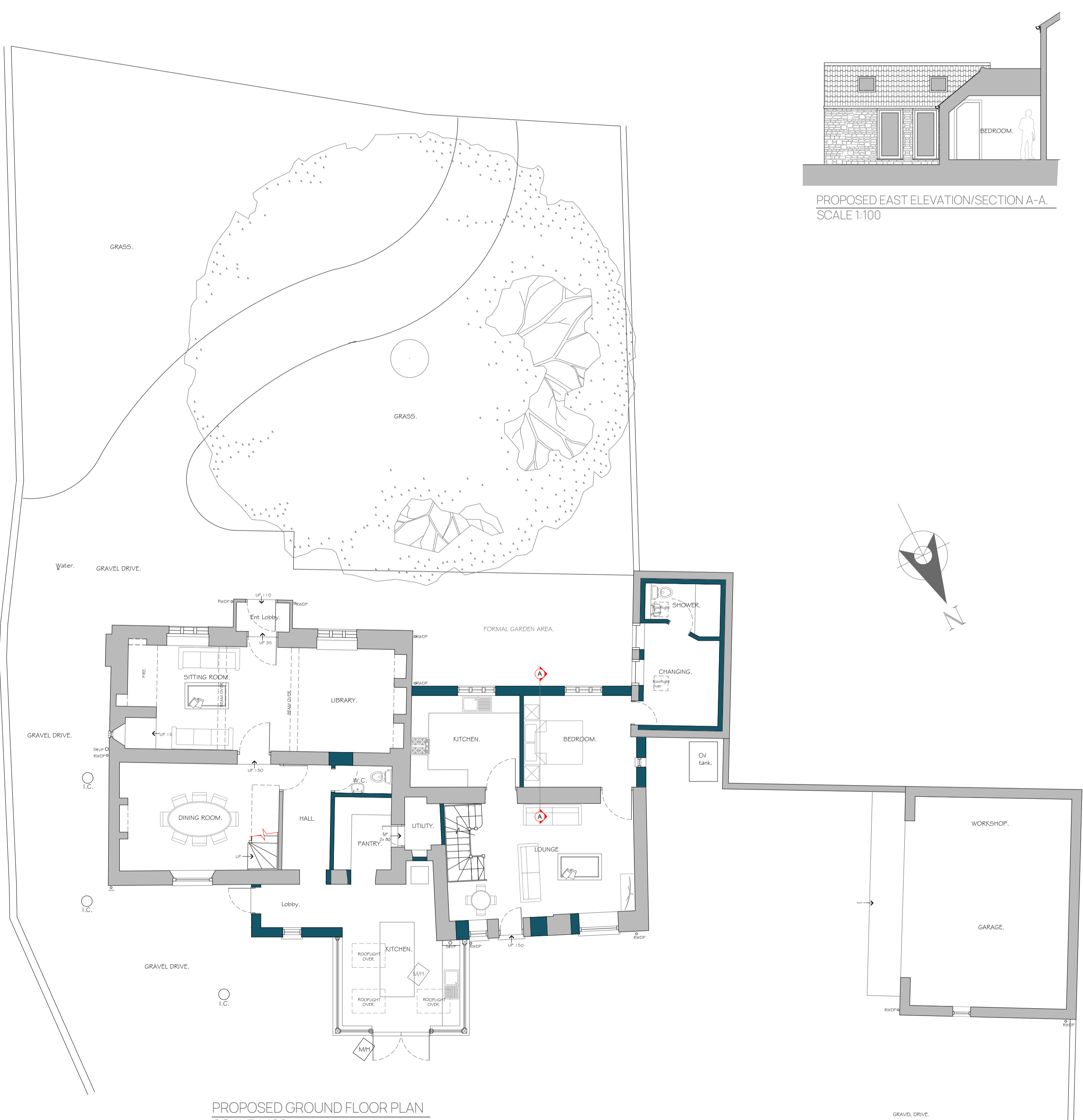

PROPOSED GROUND FLOOR PLAN
SCALE 1:100

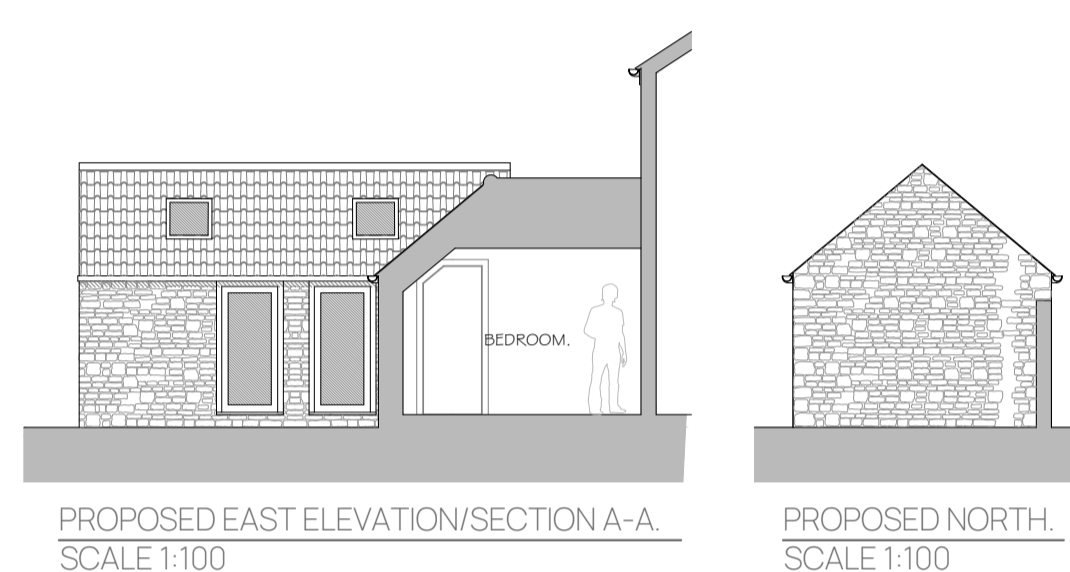

PROPOSED EAST ELEVATION/SECTION A-A
SCALE 1:100

PROPOSED NORTH
SCALE 1:100

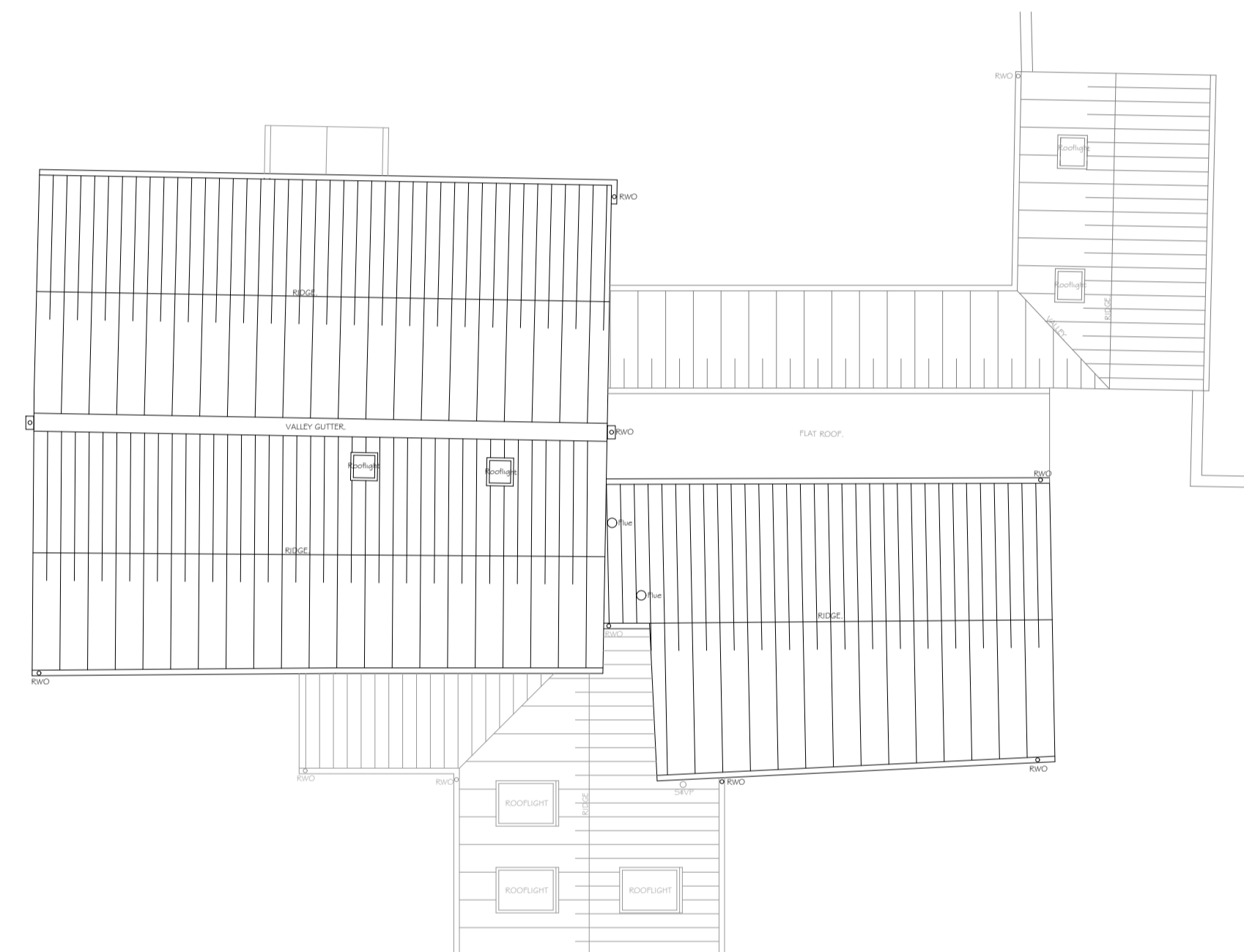

PROPOSED ROOF PLAN
SCALE 1:100

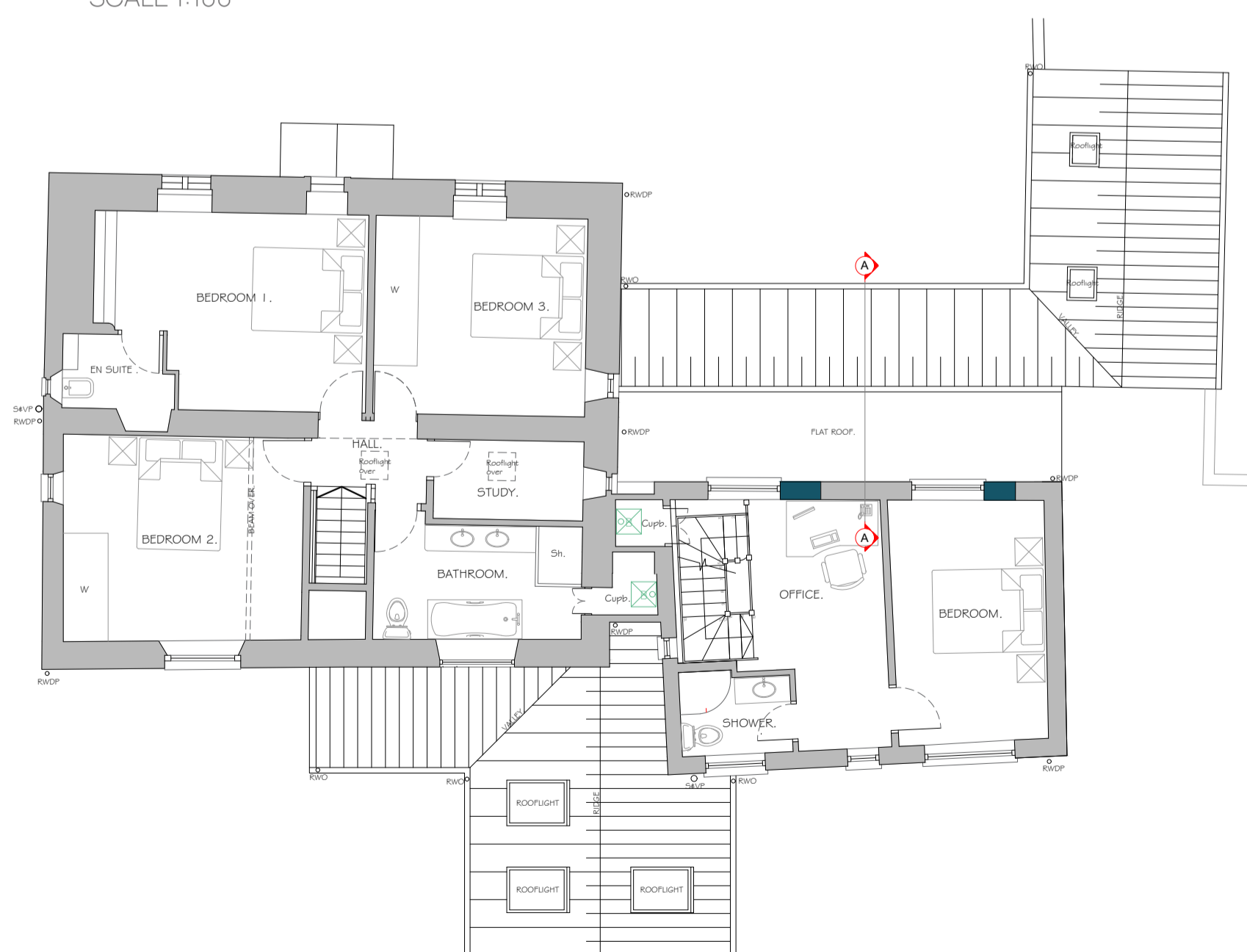

PROPOSED FIRST FLOOR PLAN
SCALE 1:100

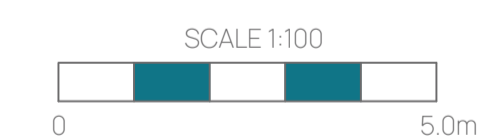

CLIENT: Mr and Mrs Friends.
PROJECT: Extension & Remodeling.

At:
The Old Inn,
Green Ore, Wells,
Somerset, BA5 3ES.

Title: Proposed Floor Plans & Elevations.
SCALE: 1:100 @ A1

DRAWN: R.K. DATE: 02.12.2023. DWG No: 7608W - 05. Rev: -
27/29 St Outbert Street, Wells, Somerset, BA5 2AW. Tel: (01749 677169) Email: info@dbcpaul.co.uk