

Ref 9887808  
Insured Henham Village Hall  
Date 14/06/23  
Time \_\_\_\_\_  
Meeting with Andrew Eardley, CWL



The property is a single storey village hall with a rear extension built 2023 and a left side flat roofed extension built 1960c. This houses the toilet block and store room and is where most of the damage is.

Building is steel frame with brick and render infill.

All floors are non-slip vinyl

#### Interior

Storeroom 2.71 x 2.89 x 2.69h

2lm EML wall, ceiling junction 5lm r&f, redecorate

Dividing wall to inner store is stud work.

Inner storeroom 1.39 x 2.89

3lm EML, redecorate

Gents WC 2.87 x 3.32 x 2.70h

Dividing wall is studwork

Overboard ceiling, 5no helibars in total, 3lm r&f walls, corner separation 2lm, tile grout 1lm, redecorate

Hallway outside WC's 1.88 x 0.91 x 2.57h

1lm r&f redecorate

Disabled WC 1.61 x 1.97 x 2.54h

Floor uneven, dry lining to rear wall, 2lm wall r&f, studwork movement 3lm filler, redecorate

Ladies 3.83 x 3.57

Studwork separation movement 5lm filler, redecorate

#### External

Vast amount of render cracking not associated with subs.

10lm r&f, re render and paint

Ref \_\_\_\_\_

Insured \_\_\_\_\_

Date \_\_\_\_\_

Time \_\_\_\_\_

Meeting with \_\_\_\_\_



sedgwick®





Ref \_\_\_\_\_  
Insured \_\_\_\_\_  
Date \_\_\_\_\_  
Time \_\_\_\_\_  
Meeting with \_\_\_\_\_



Damage to rear of left side



Crack to left side



View of left side



Ref \_\_\_\_\_

Insured \_\_\_\_\_

Date \_\_\_\_\_

Time \_\_\_\_\_

Meeting with \_\_\_\_\_



New rear extension



Ref \_\_\_\_\_

Insured \_\_\_\_\_

Date \_\_\_\_\_

Time \_\_\_\_\_

Meeting with \_\_\_\_\_

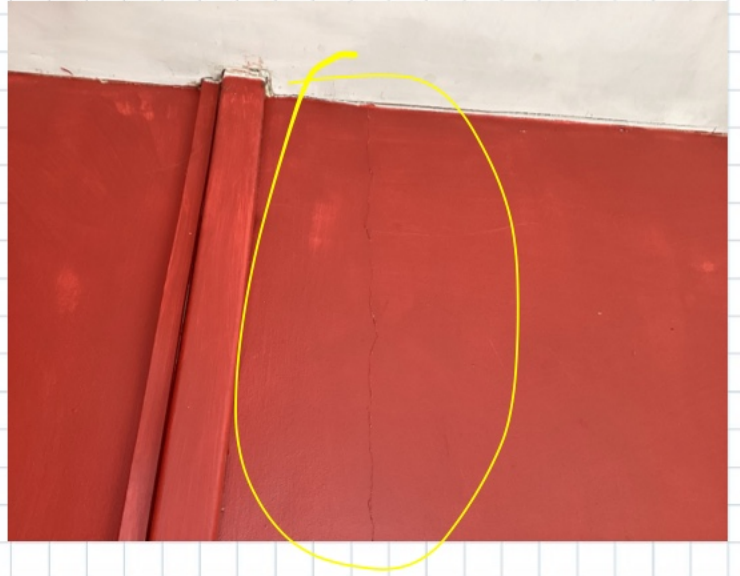

Ladies WC



Ref \_\_\_\_\_

Insured \_\_\_\_\_

Date \_\_\_\_\_

Time \_\_\_\_\_

Meeting with \_\_\_\_\_



Disabled WC

Ref \_\_\_\_\_

Insured \_\_\_\_\_

Date \_\_\_\_\_

Time \_\_\_\_\_

Meeting with \_\_\_\_\_



Gents WC



Ref \_\_\_\_\_  
Insured \_\_\_\_\_  
Date \_\_\_\_\_  
Time \_\_\_\_\_  
Meeting with \_\_\_\_\_



Store rooms

