

Client	Sean Das	
Project	158 Badminton Rd, Coalpit Heath, Bristol BS36 2SZ	
Job Title	Single Storey Rear Extension and First Floor Side Extension with Associate works	
Drawing Title	PROPOSED LEFT & RIGHT SIDE ELEVATION	
Date	FEB 2024	Drawing No. RDK/BS/24007/DWG- 10

Revision:  
Date:

Suitability

Ref Archt. Dwg.

Designer :  

**RDK CIVIL ENGINEERING LIMITED**  
 1, Fernhill Court, Almondsbury, BS32 4LX

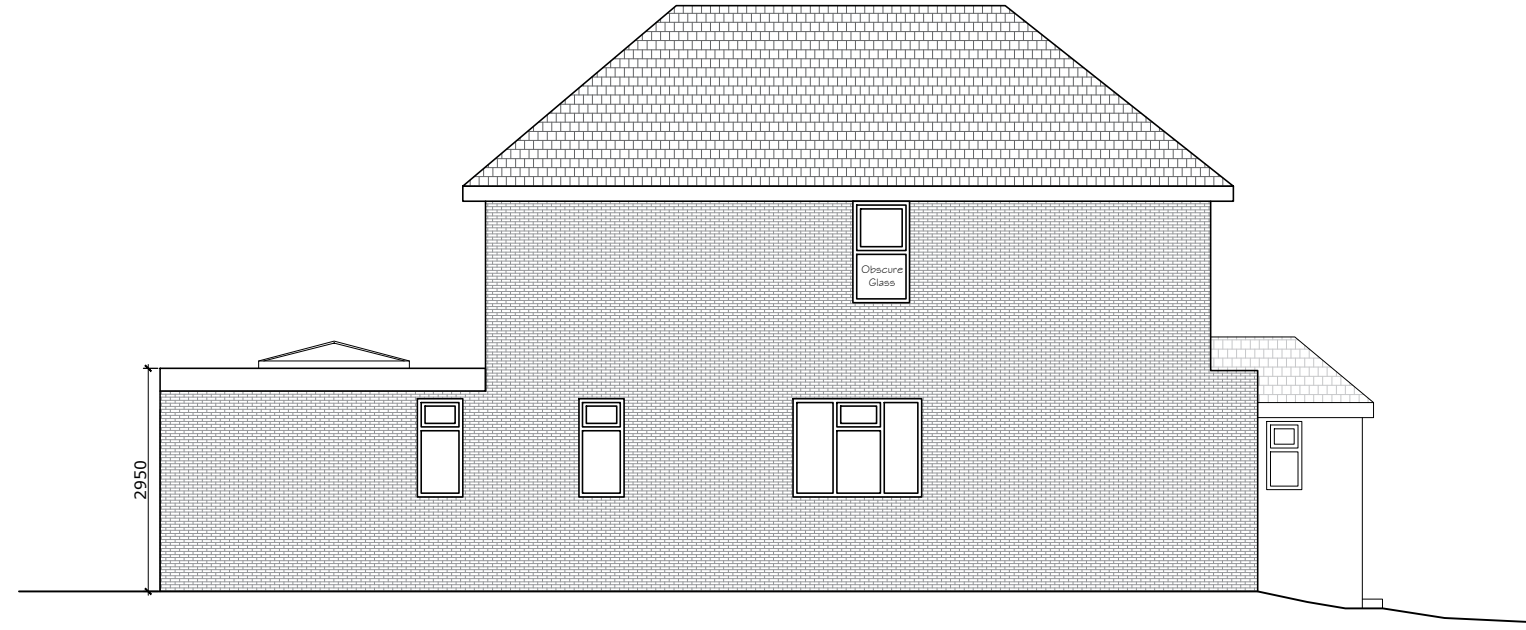
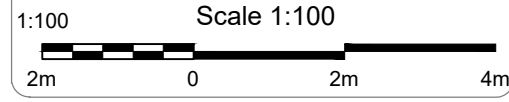
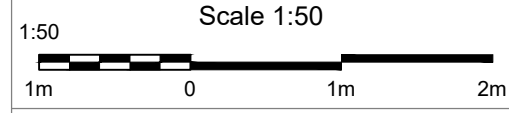

**PROPOSED LEFT SIDE ELEVATION**  
SCALE 1: 100

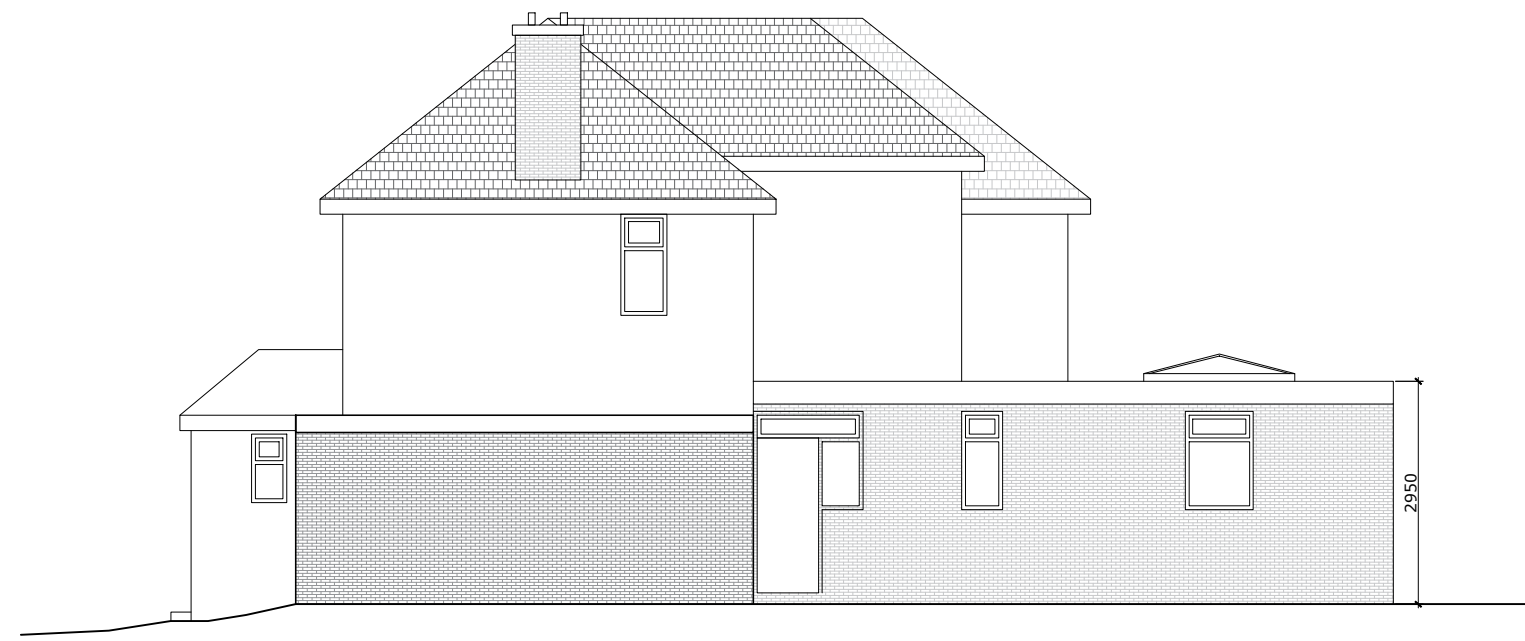

**PROPOSED RIGHT SIDE ELEVATION**  
SCALE 1: 100