

EXISTING LEFT SIDE ELEVATION
SCALE 1: 100

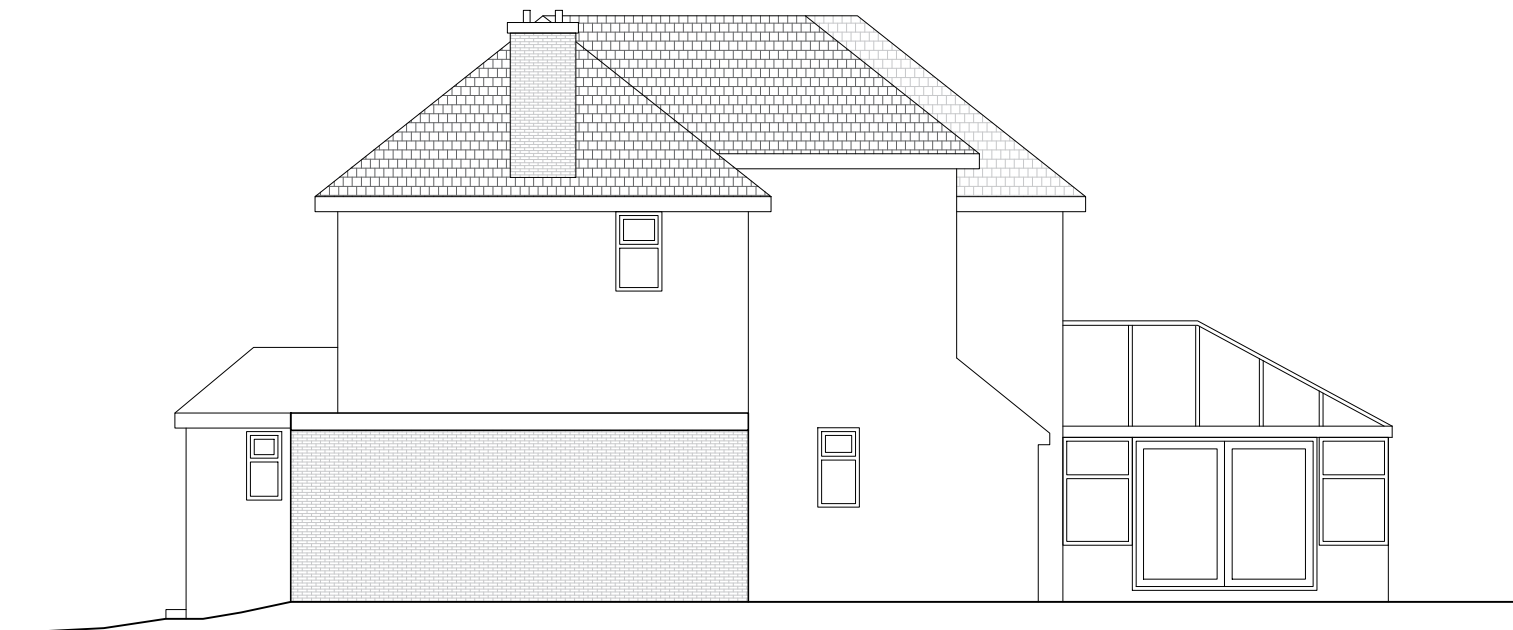

EXISTING RIGHT SIDE ELEVATION
SCALE 1: 100

Client Sean Das

Project 158 Badminton Rd, Coalpit Heath, Bristol BS36 2SZ

Job Title Single Storey Rear Extension and First Floor Side Extension with Associate works

Drawing Title EXISTING LEFT & RIGHT SIDE ELEVATION

Date FEB 2024

Drawing No. RDK/BS/24007/DWG- 08

Revision:

Date:

Suitability

Ref Archt. Dwg.

Designer :

RDK CIVIL ENGINEERING LIMITED
Civil Engineering Limited 1, Fernhill Court, Almondsbury, BS32 4LX

