

1 Existing Sheds 1:100

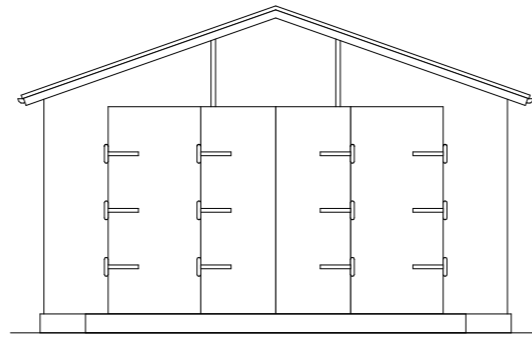

2 Existing Sheds 1:100

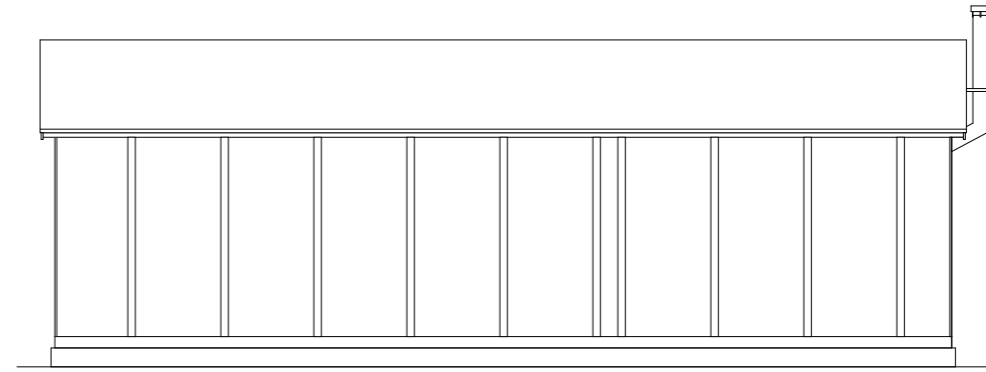

5 Existing Sheds 1:100

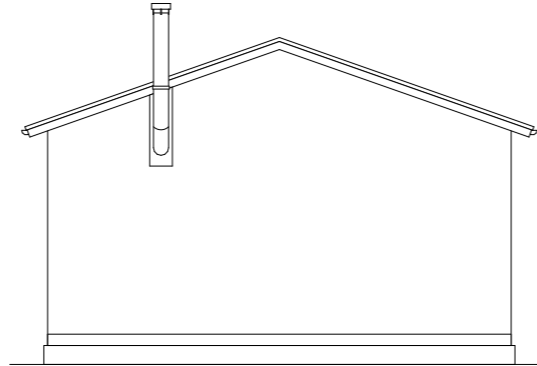

3 Existing Sheds 1:100

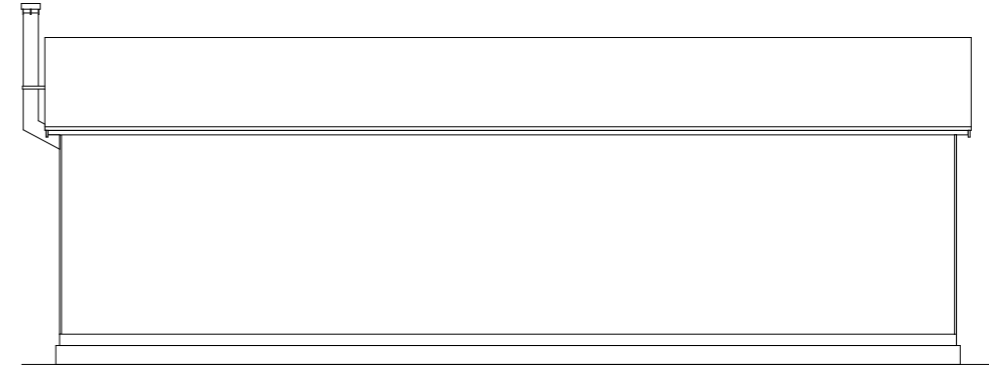

4 Existing Sheds 1:100

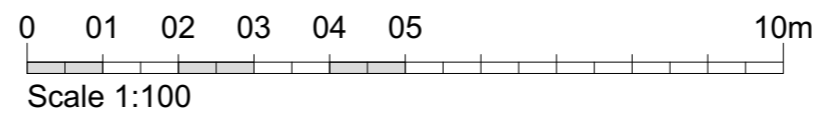

Pelham Structures
LIMITED

Unit 3, Brices Yard, Butts Green, Clavering, Essex CB11 4RT.
Tel: 01799 551261, Fax: 01799 551294, Email: info@pelham-structures.co.uk

Project name: Valley View, Roydon Road, Harlow		
Drawing title: Shed 02 as Existing		
Scale: 1:100	Date: 01/02/2024	Drawing no: 633 x 004
Paper: A2 Paper	Drawn: SJT	
All dimensions are in millimeters unless otherwise stated. Do not scale from this drawing. If in doubt, ask.		