



Scurr Architects
 85 Southden Road
 Haverhill
 Huntingdon
 AL5 5PR
 T: 01582 793999
 email: scurr@scurr.co.uk
 www.scurr.co.uk



architects ■ designers ■ project managers

Application Boundary:

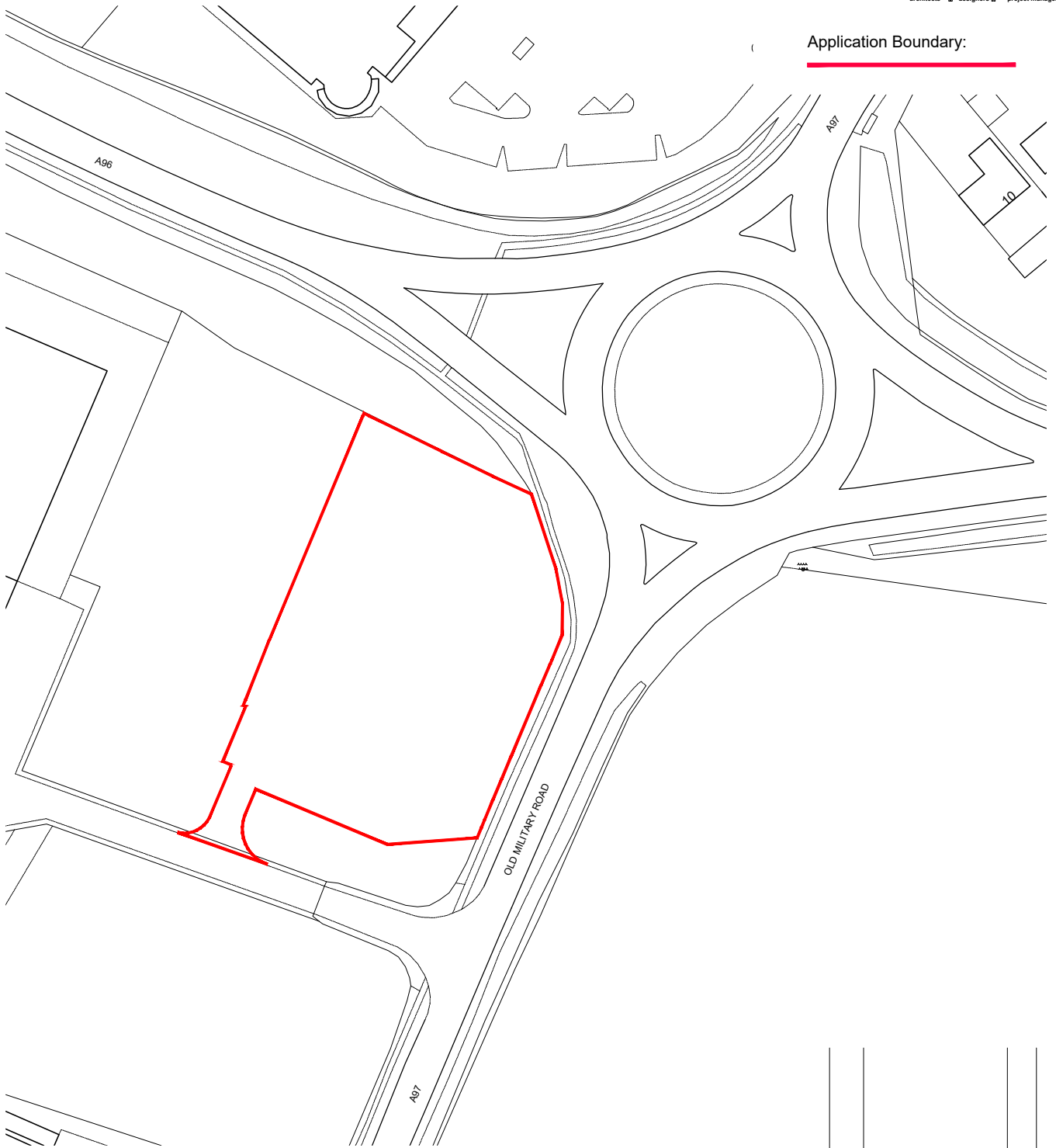

Ordnance Survey (c) Crown Copyright 2024. All rights reserved. Licence number 100022432

REV.	DATE.	DRAWING REVISIONS.	BY.	CHECKED

GENERAL NOTES:
 All works are to be undertaken in accordance with the Building Regulations and the latest British Standards.
 All proprietary materials and products are to be used strictly in accordance with the manufacturer's recommendations.
 All dimensions to be checked on site prior to construction.
 All risks assessed to comply with the designer's responsibility under the Construction (Design Management) Regulations 2015.

PROPOSED DEVELOPMENT AT Old Military Road (A96) HUNTLY AB54	STORE No :- ST 1729
---	------------------------

ON BEHALF OF :-
McDonald's Restaurants Ltd

DRAWING TITLE :-
Site Location Plan

DRAWN BY JK	CHECKED BY	DRAWING No. 8343-SA-1729-AL01
SCALE & SIZE 1:1250@A4	DATE Jan 2024	

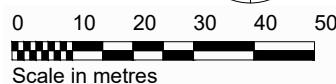
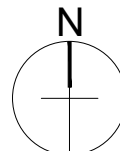

Scurr Architects
 85 Southden Road
 Haverhill
 Huntingdon
 AL5 5PR
 T: 01582 793999
 email: scurr@scurr.co.uk
 www.scurr.co.uk



architects ■ designers ■ project managers