

Car Port Planning Notes

- Timber framed car port with 450mm high blockwork masonry dado wall. Frame lined with single skin box profile metal cladding sheets in 'brown' with matching flashings.
- Roof lined with same metal cladding but with grey finish.
- Brown upvc half round gutter and rwps. Surface water drainage connected to existing soakaway.
- Paving slab floor to carport.

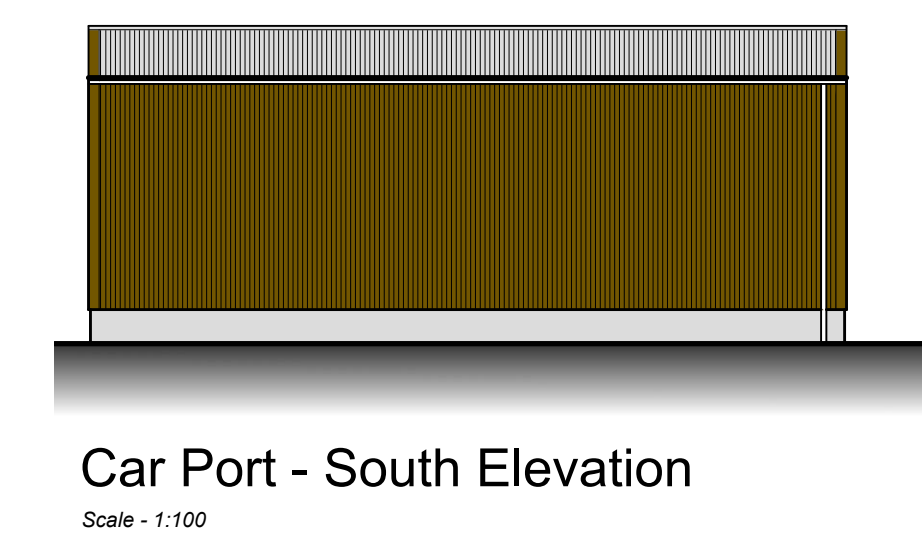
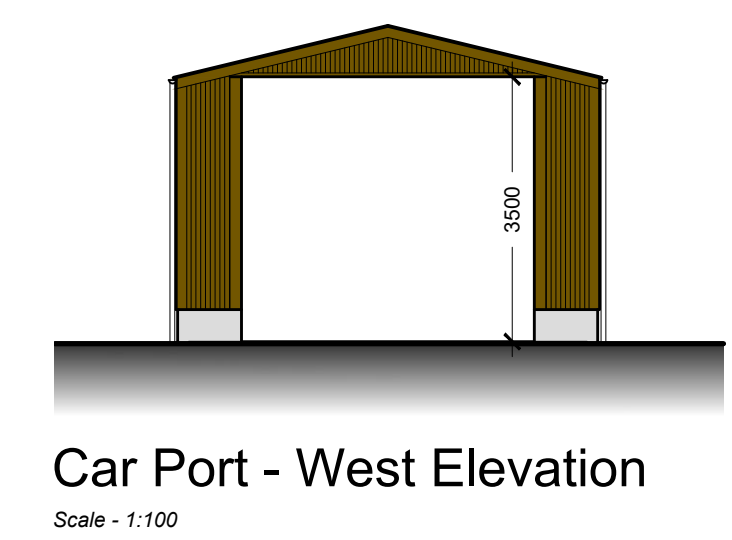
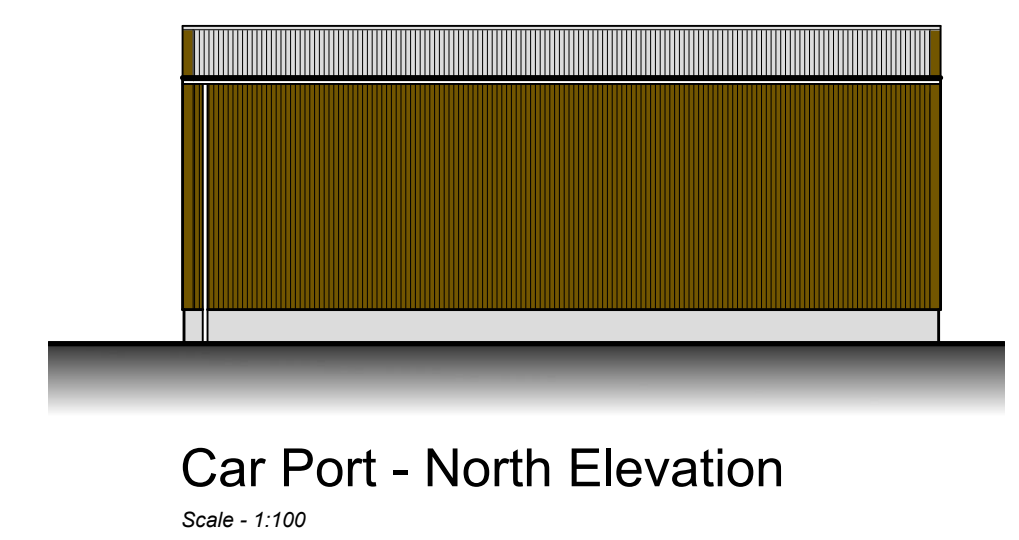
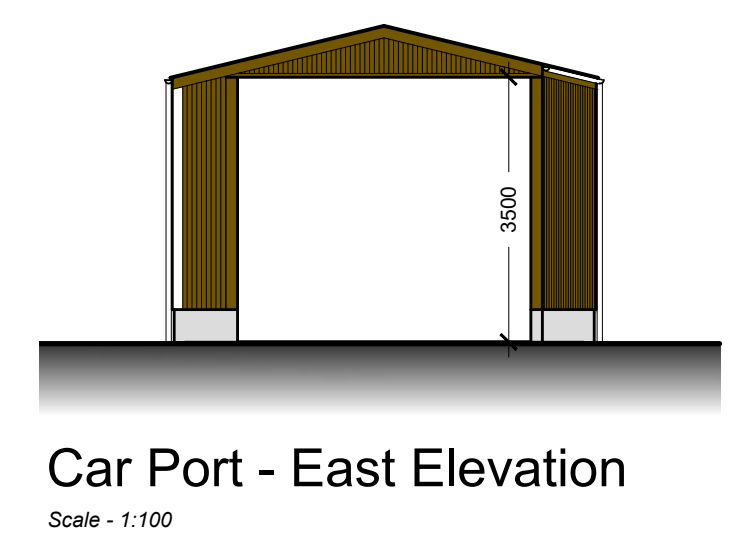

B	Car port corner adjusted	18.01.24
A	First Issue	13.10.20
Rev	Description	Date

PLANNING	
CLIENT:	Mr D Sutherland
PROJECT ADDRESS:	The Knowe Cottage Kemnay Aberdeenshire, AB51 5PE
PROJECT:	Proposed car port extension
DRAWING TITLE:	Proposed Garage & Carport Layout
DATE:	Oct 2023 DWG NO: S-002 SCALE: As Noted @ A1 REV: B