

SOUTH-EAST ELEVATION AS PROPOSED

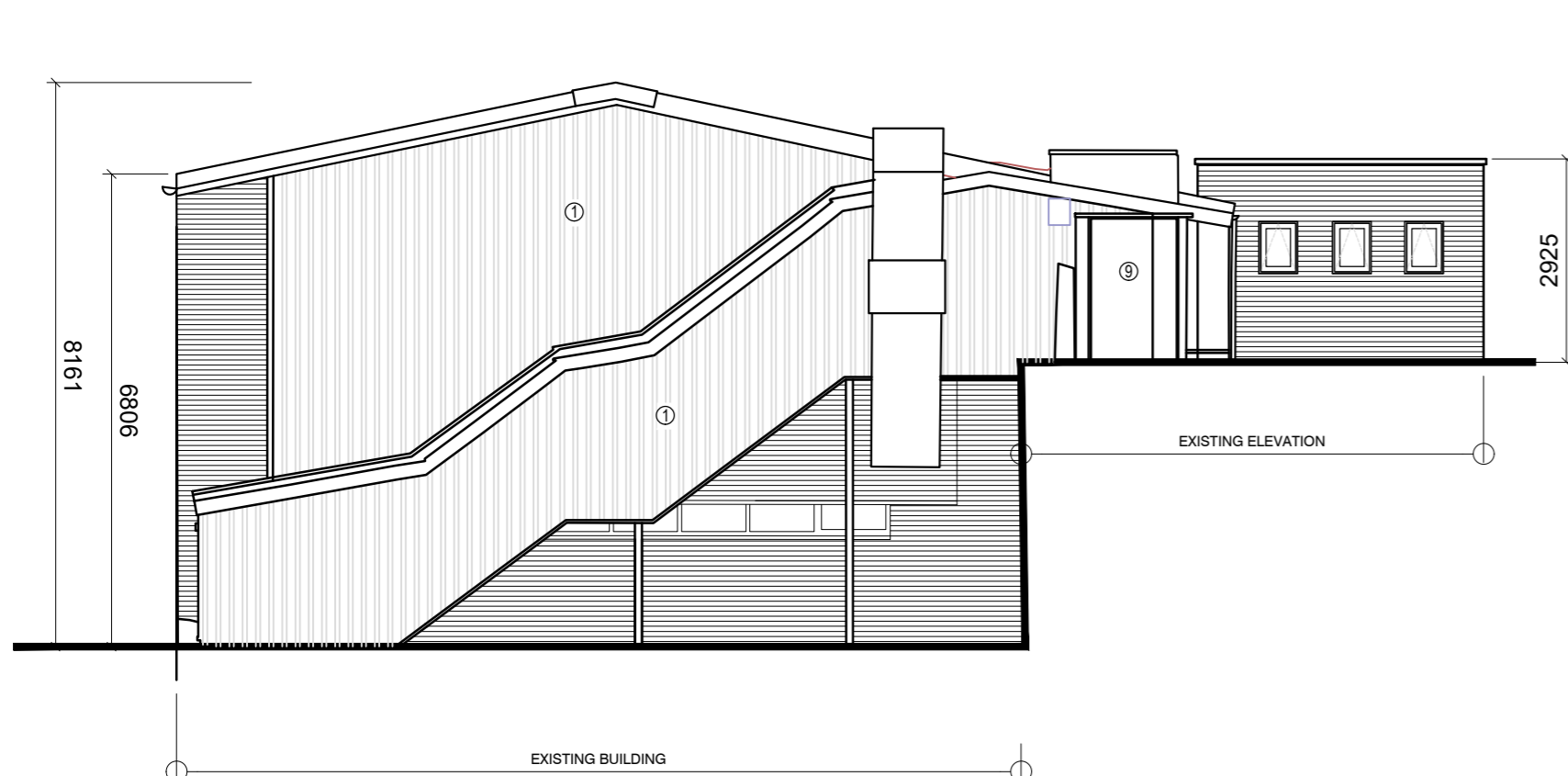

SOUTH-WEST ELEVATION AS PROPOSED

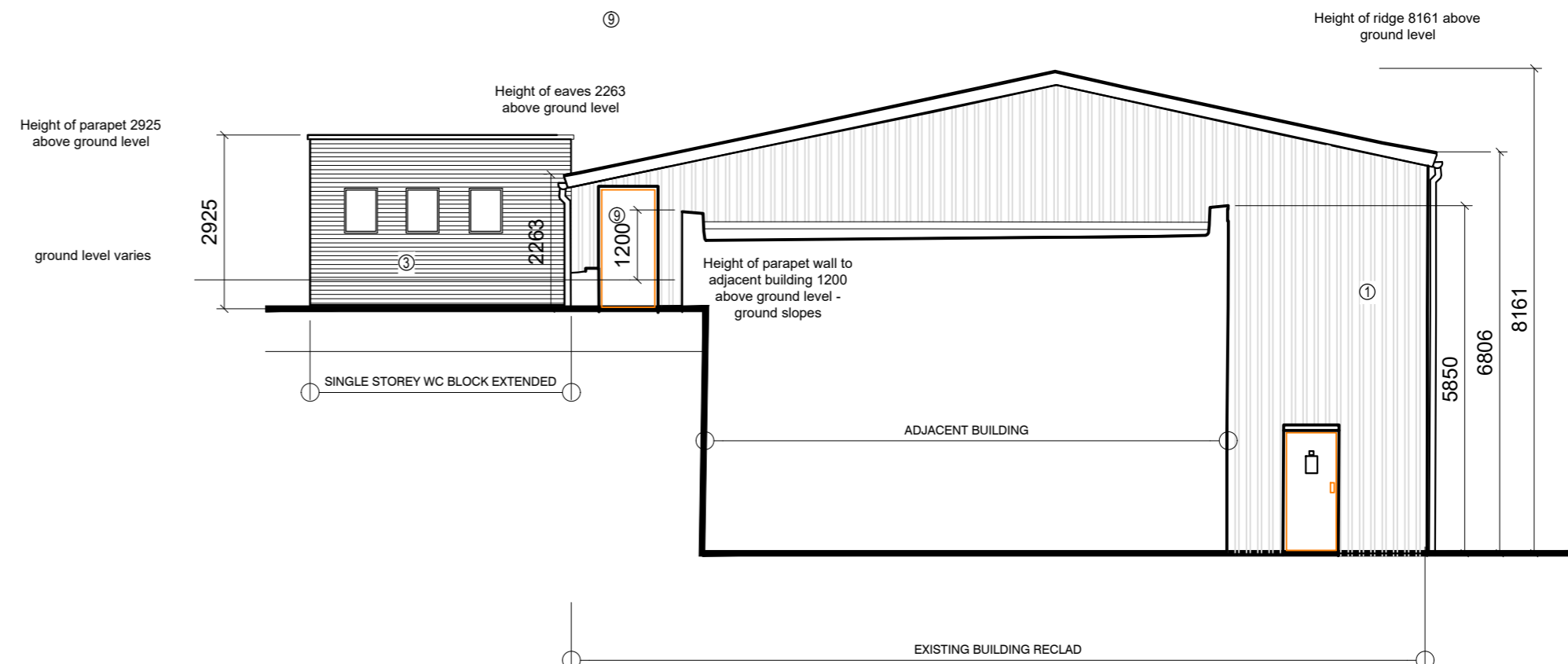

NORTH-EAST ELEVATION AS PROPOSED

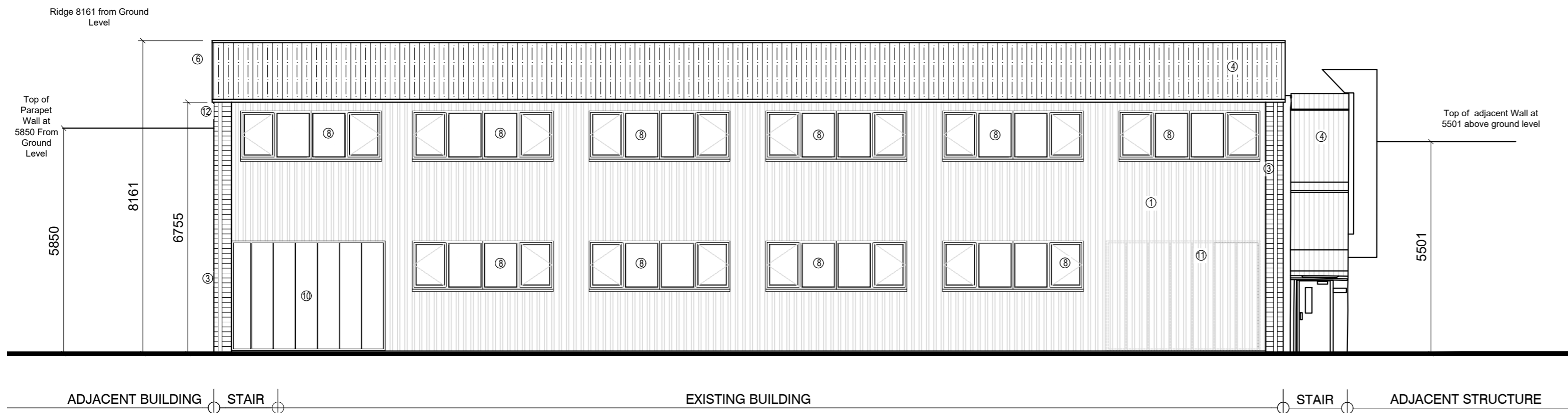

NORTH-WEST ELEVATION AS PROPOSED

LEGEND

- ① Existing Metal cladding to be replaced In Kingspan KS1000 RAL 5014 Blue
- ② New External brick wall - to match existing
- ③ Existing brick
- ④ New metal profiled composite roof Kingspan KS1000 In RAL 7000 Grey
- ⑤ New flat roof single ply
- ⑥ Metal Trim to roof as manufacturer's requirement
- ⑦ Existing flat roof
- ⑧ Double glazed aluminum windows- In RAL 7000 Grey
- ⑨ Double glazed metal door- In RAL 7000 Grey
- ⑩ Concertina doors to be replaced with new to match existing (Comprises vertically ribbed galvanised steel panels) In RAL 7000 Grey
- ⑪ Dotted Shows existing Concertina Folding Doors removed
- ⑫ New Gutters are as part of composite roof system
- ⑬ Concertina doors to be replaced with new to match existing in RAL 7000 Grey
- ⑭ Existing Roof cladding to be replaced
- ⑮ Existing Industrial Concertina door to be removed

ALL HEIGHTS REMAIN THE SAME BETWEEN EXISTING AND PROPOSED

P1	Planning Update	DM	29.01.24
P0	Planning Issue	DM	07.12.23

REV	DESCRIPTION	BY	DATE
-----	-------------	----	------

DRAWING STATUS  
**PLANNING**



PLACE AND INFRASTRUCTURE DEPARTMENT  
PROPERTY & CONSTRUCTION  
Apex House 30-34 Upper George Street Luton LU1 2RD  
Tel : 01582 546000 Fax : 01582 546674

DRAWING TITLE  
**PROPOSED ELEVATIONS**

PROJECT NAME  
PASSENGER TRANSPORT UNIT (PTU)  
BUILDING 6 and 7

ADDRESS  
CENTRAL DEPOT  
KINGSWAY  
LUTON, BEDFORDSHIRE  
LU4 8AU

CLIENT  
FACILITIES MANAGEMENT TEAM  
LUTON COUNCIL

SCALE	DRAWN BY	DATE
1:100@A2	DM	07.12.23

SHEET NO:	CHECKED BY	DATE
1 OF 1	MM	07.12.23

DWG NO.	STAT:	REV:
03227-DD-XX-00-DR-A-70 203	S8	P1