

SOUTH-EAST ELEVATION AS EXISTING

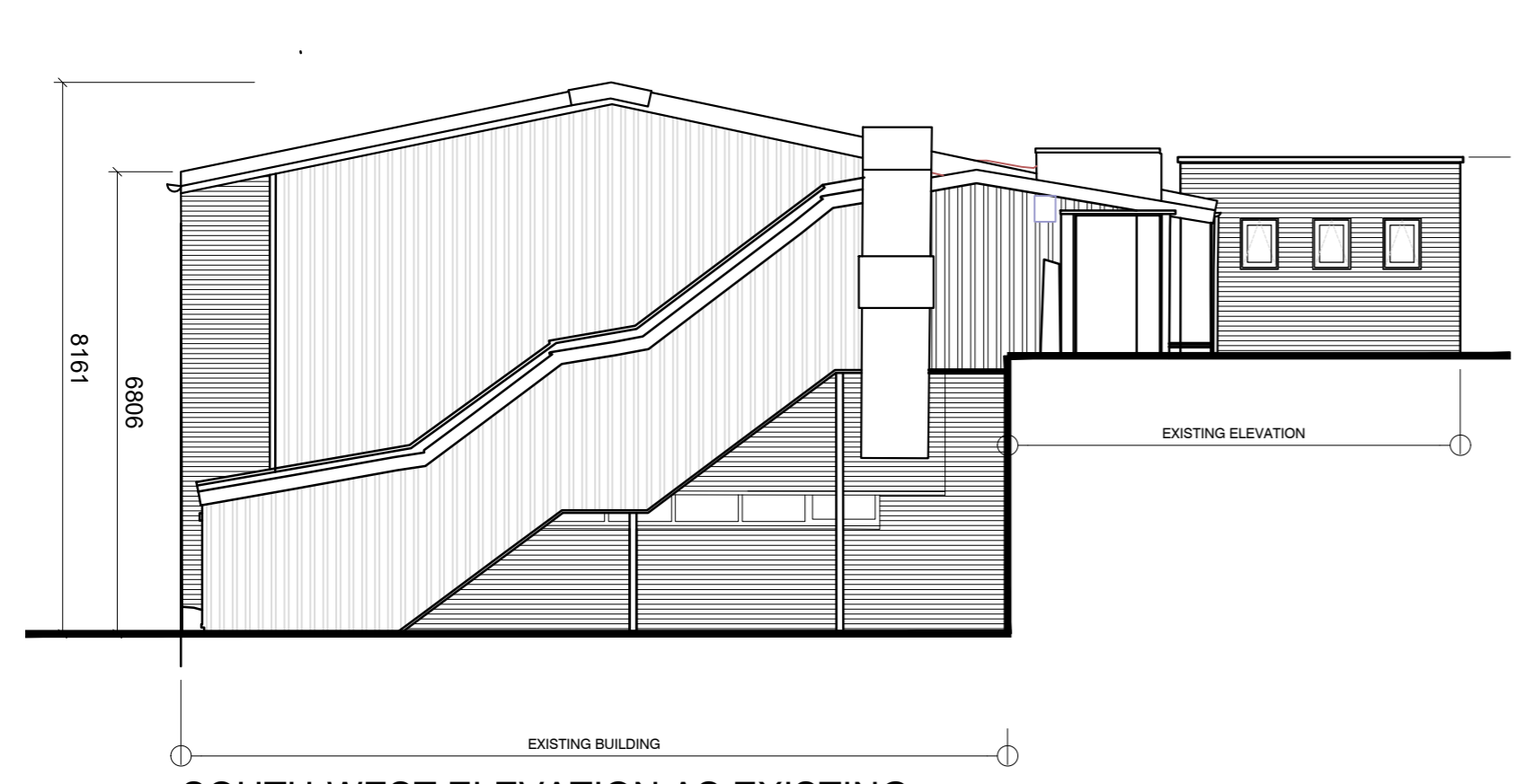

SOUTH-WEST ELEVATION AS EXISTING

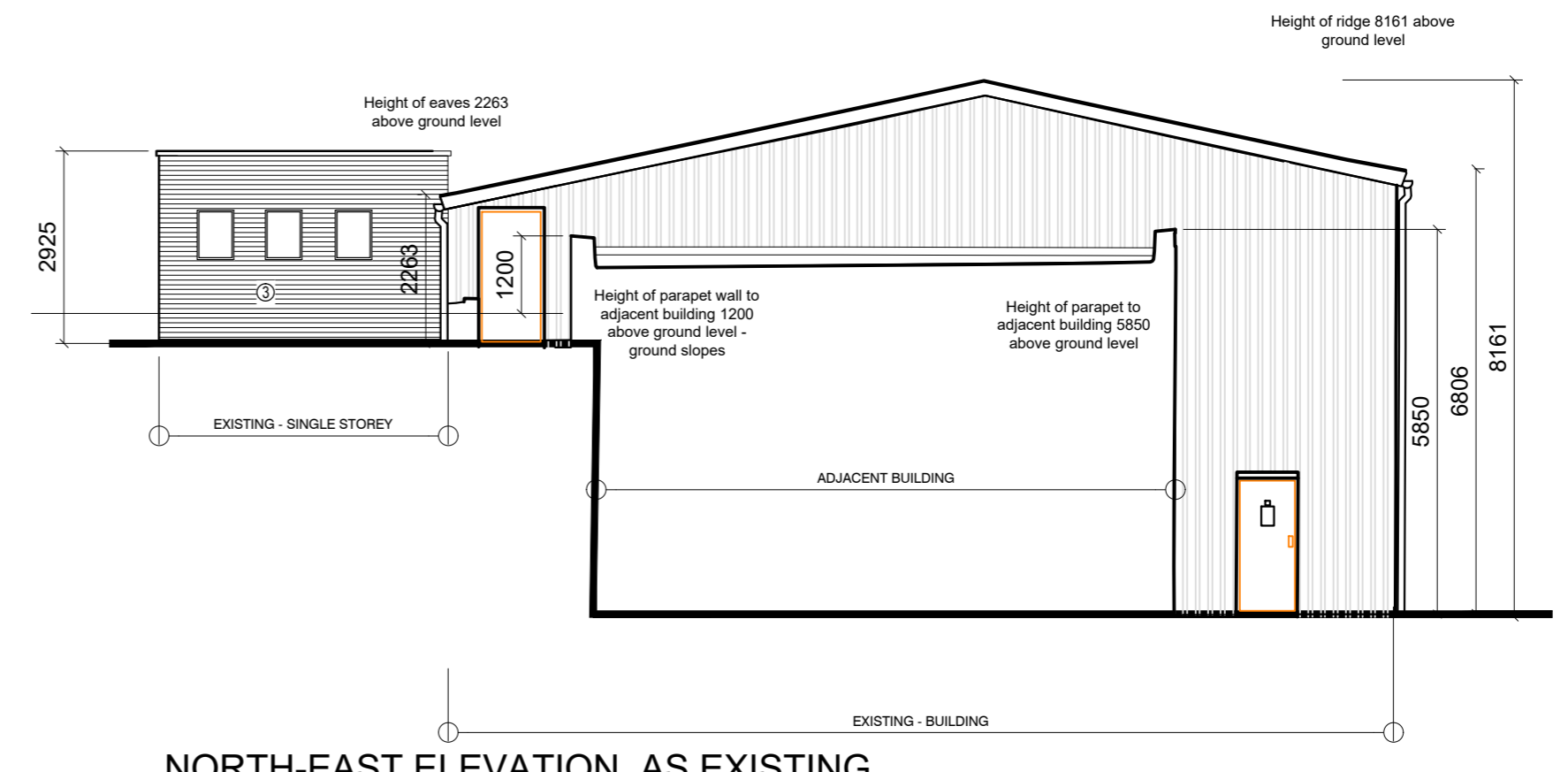

NORTH-EAST ELEVATION AS EXISTING

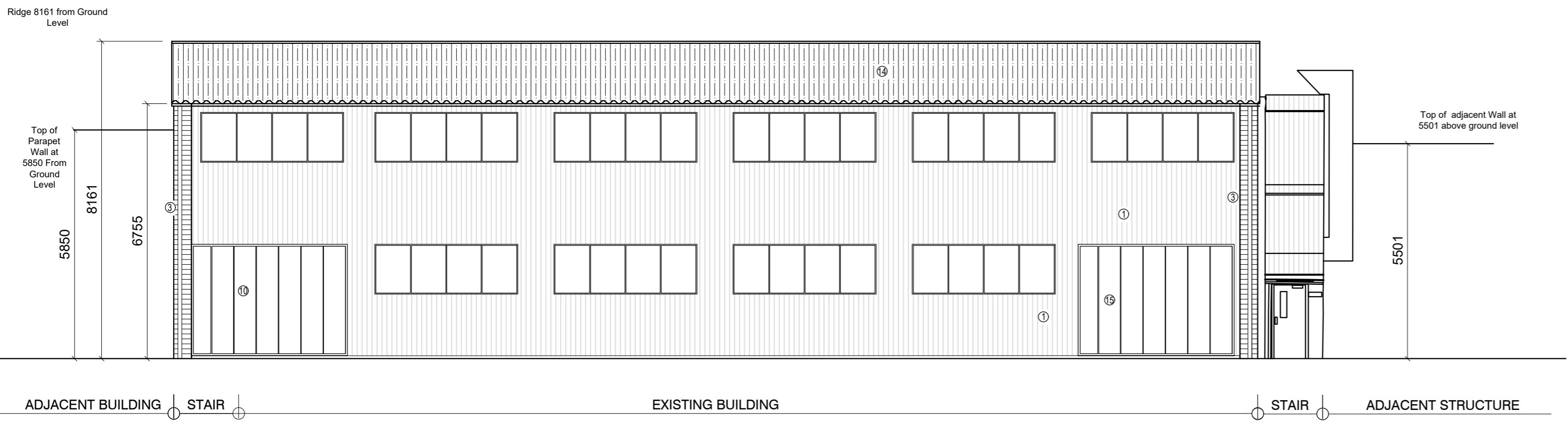

NORTH-WEST ELEVATION AS EXISTING

- LEGEND**
- ① Existing Metal cladding to be replaced in Kingspan KS1000 RAL 5014 Blue
 - ② New External brick wall - to match existing
 - ③ Existing brick
 - ④ New metal profiled composite roof Kingspan KS1000 in RAL 7000 Grey
 - ⑤ New flat roof single ply
 - ⑥ Metal Trim to roof as manufacturer's requirement
 - ⑦ Existing flat roof
 - ⑧ Double glazed aluminum windows- In RAL 7000 Grey
 - ⑨ Double glazed metal door- In RAL 7000 Grey
 - ⑩ Concertina doors to be replaced with new to match existing (Comprises vertically ribbed galvanised steel panels) In RAL 7000 Grey
 - ⑪ Dotted Shows existing Concertina Folding Doors removed
 - ⑫ New Gutters are as part of composite roof system
 - ⑬ Concertina doors to be replaced with new to match existing in RAL 7000 Grey
 - ⑭ Existing Roof cladding to be replaced
 - ⑮ Existing Industrial Concertina door to be removed

ALL HEIGHTS REMAIN THE SAME BETWEEN EXISTING AND PROPOSED

P1	Planning Update	DM	29.01.24
P0	Planning Issue	DM	07.12.23

REV DESCRIPTION BY DATE
DRAWING STATUS
PLANNING



PLACE AND INFRASTRUCTURE DEPARTMENT
PROPERTY & CONSTRUCTION
Apex House 30-34 Upper George Street Luton LU1 2RD
Tel : 01582 546000 Fax : 01582 546674

DRAWING TITLE
EXISTING ELEVATIONS

PROJECT NAME
PASSENGER TRANSPORT UNIT (PTU)
BUILDING 6 and 7

ADDRESS
CENTRAL DEPOT
KINGSWAY
LUTON, BEDFORDSHIRE
LU4 8AU

CLIENT
FACILITIES MANAGEMENT TEAM
LUTON COUNCIL

SCALE	DRAWN BY	DATE
1:100@A2	DM	07.12.23

SHEET NO:	CHECKED BY	DATE
1 OF 1	MM	07.12.23

DWG NO.	STAT:	REV:
03227-DD-XX-00-DR-A-70 202	S8	P0