

DISCLAIMER
 This drawing is not to be scaled.
 Use figured dimensions only. All
 dimensions to be checked on site.
 Report any discrepancies to
 Property & Construction - Luton
 Borough Council. All drawings to
 be read in conjunction with
 specifications and relevant
 consultant information where
 applicable.
 © Luton Borough Council
 © Crown copyright and database
 rights 2017 Ordnance Survey
 100023935

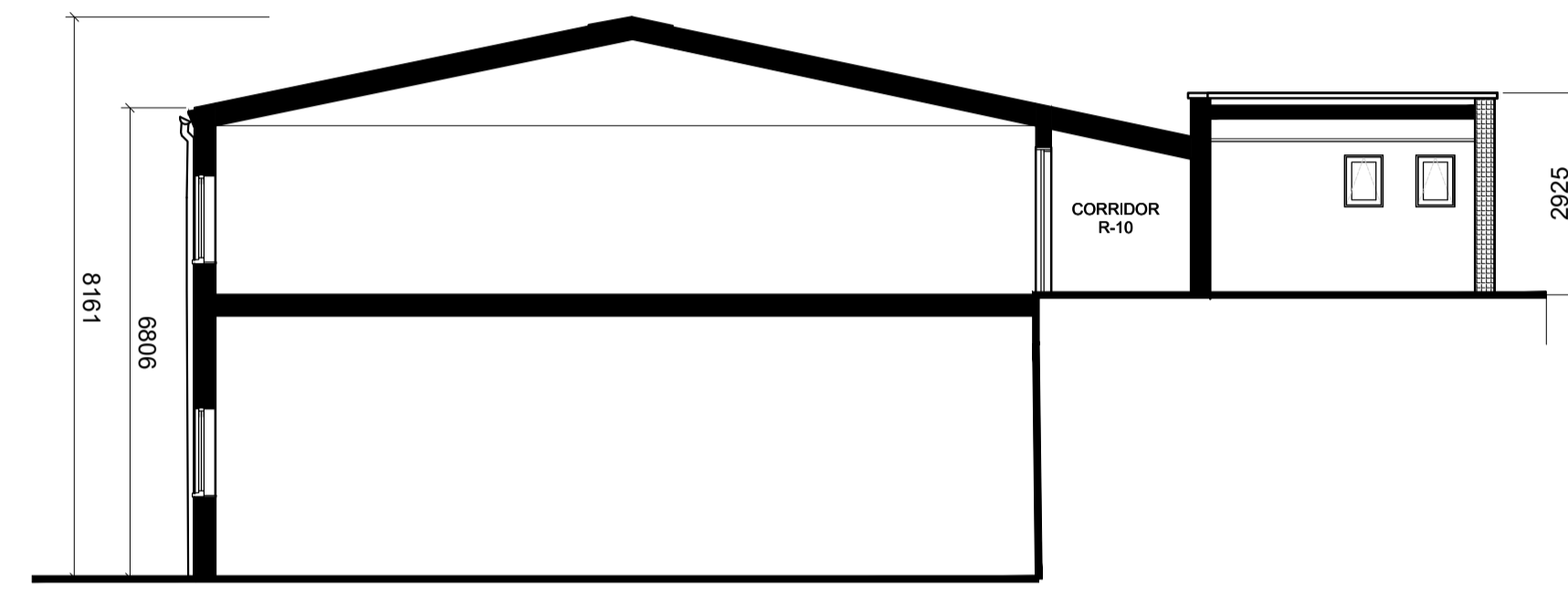

SECTION A-A AS EXISTING

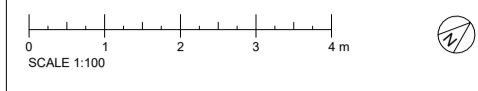
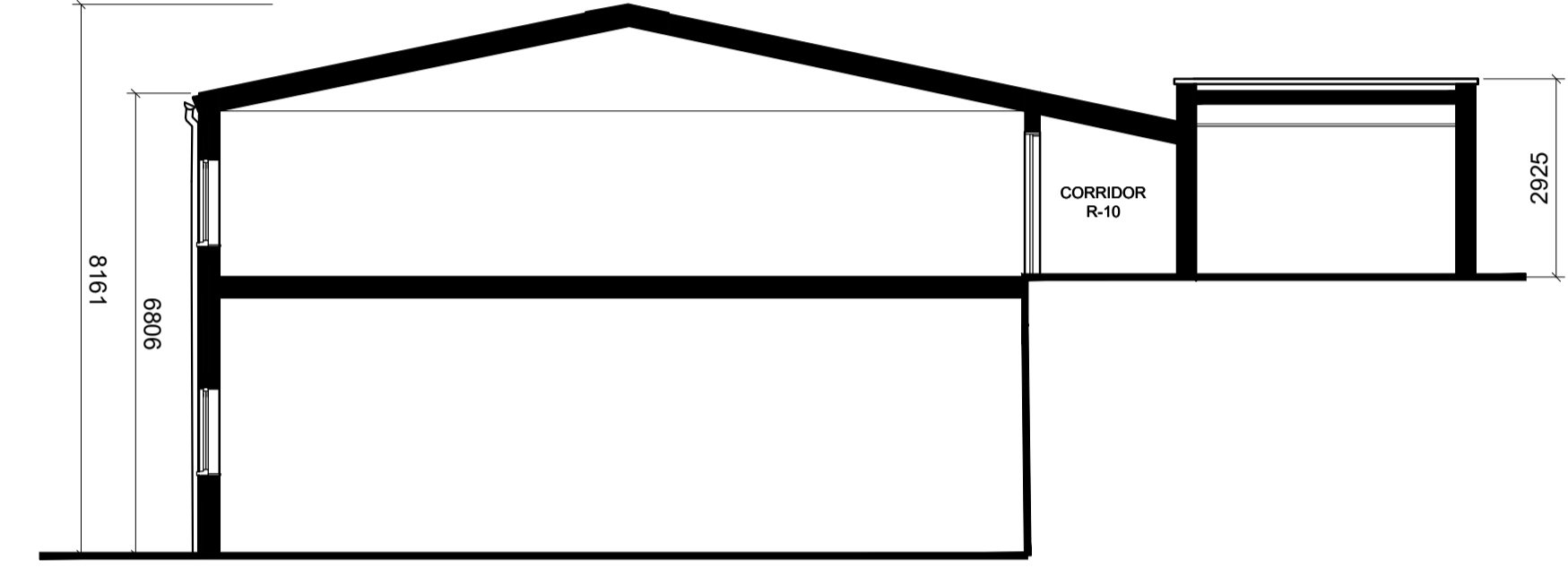

SECTION A-A AS PROPOSED

REV	DESCRIPTION	BY	DATE
P1	PLANNING ISSUE	DM	07.12.23

DRAWING STATUS
PLANNING

Luton

PLACE AND INFRASTRUCTURE DEPARTMENT
PROPERTY & CONSTRUCTION
 Apex House 30-34 Upper George Street Luton LU1 2RD
 Tel : 01582 546000 Fax : 01582 546674

DRAWING TITLE
EXISTING AND PROPOSED SECTIONS

PROJECT NAME
PASSENGER TRANSPORT UNIT (PTU)
BUILDING 6 and 7

ADDRESS
CENTRAL DEPOT
KINGSWAY
LUTON, BEDFORDSHIRE
LU4 8AU

CLIENT
LUTON BOROUGH COUNCIL

SCALE	DRAWN BY	DATE
1/100@A1	AK	27.11.20
SHEET NO.	CHECKED BY	DATE
1 OF 1	EK	30.11.20
DWG NO.	STAT	REV
03227-PC-10-00-DR-A-20 204	S8	P1