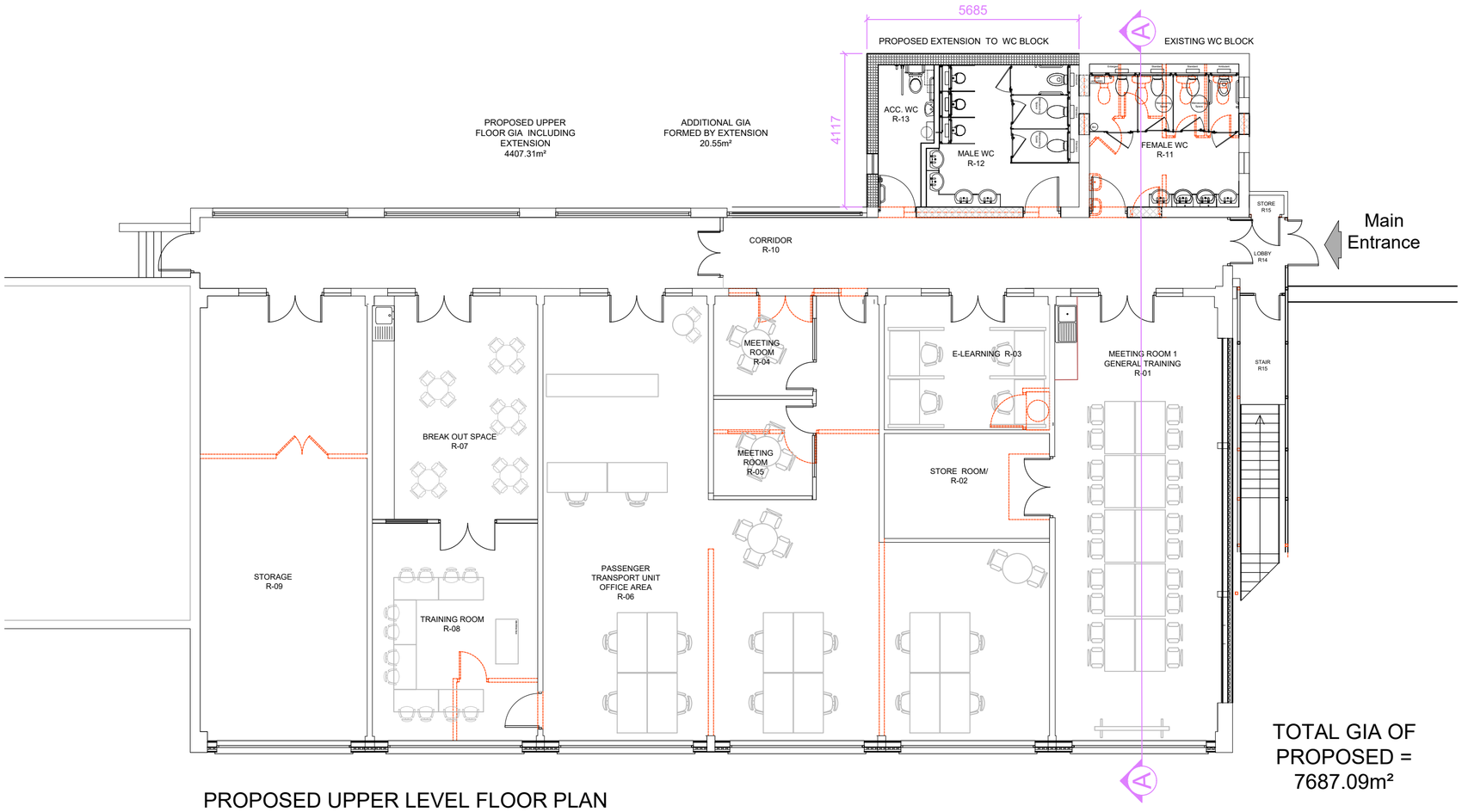

TOTAL GIA OF PROPOSED = 7687.09m²

PROPOSED UPPER LEVEL FLOOR PLAN

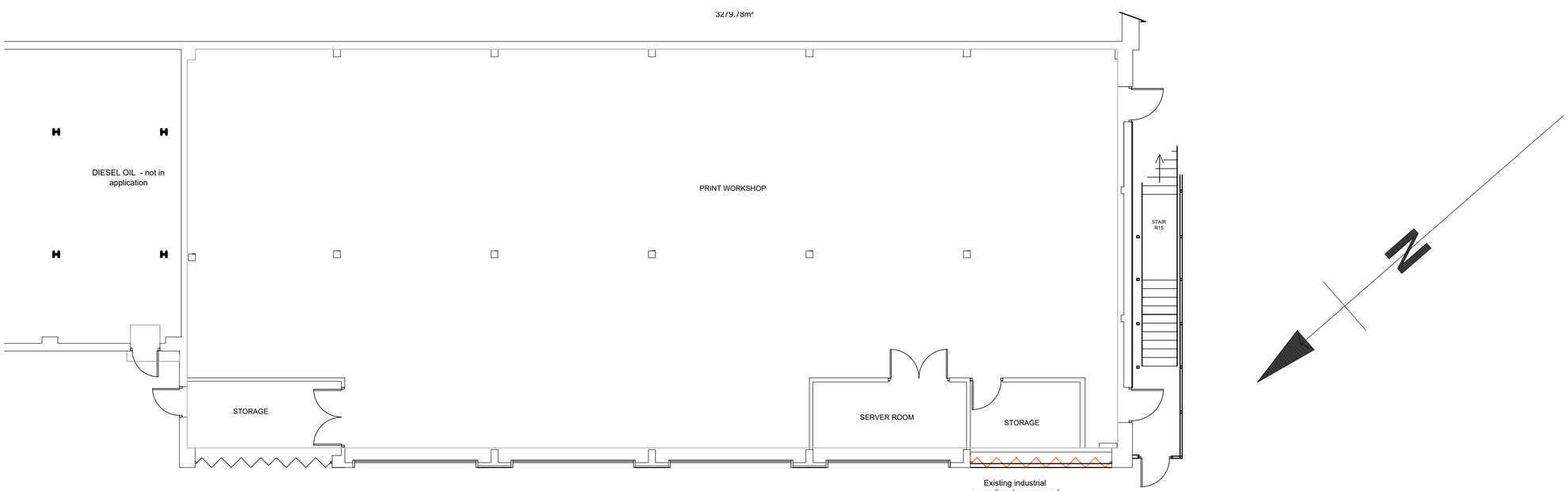

PROPOSED LOWER LEVEL FLOOR PLAN

V1

This drawing is not to be scaled. Use Figured dimensions only. All dimensions to be checked on site, report any discrepancies to Property & Construction - Luton Borough Council. All drawings to be read in conjunction with specifications and relevant consultant information where applicable.

© Luton Borough Council

© Crown copyright and database rights 2017 Ordnance Survey 100023935

0 1 2 3 4 m
SCALE 1:100

New Extension
New Infill
Removed

REV	DESCRIPTION	BY	DATE
P1	Plnning Issue Layout Updated	DM	23:11:23
P0	Planning Issue For Comment Not Issued	AK	17:07:23

DRAWING STATUS
PLANNING

Luton

PLACE AND INFRASTRUCTURE DEPARTMENT
PROPERTY & CONSTRUCTION
Apex House 30-34 Upper George Street Luton LU1 2RD
Tel : 01582 546000 Fax : 01582 546674

DRAWING TITLE
PROPOSED GA PLANS

PROJECT NAME
PASSENGER TRANSPORT UNIT (PTU)
BUILDING 6 and 7

ADDRESS
CENTRAL DEPOT
KINGSWAY
LUTON, BEDFORDSHIRE
LU4 8AU

CLIENT
FACILITIES MANAGEMENT TEAM
LUTON COUNCIL

SCALE	DRAWN BY	DATE
1:100@A2	DM	07.12.23
SHEET NO:	CHECKED BY	DATE
1 OF 1	MM	07.12.23

DWG NO.	STAT:	REV:
03227-DD-XX-00-DR-A-70 201	S8	P1