

proposed front elevation
former coach house

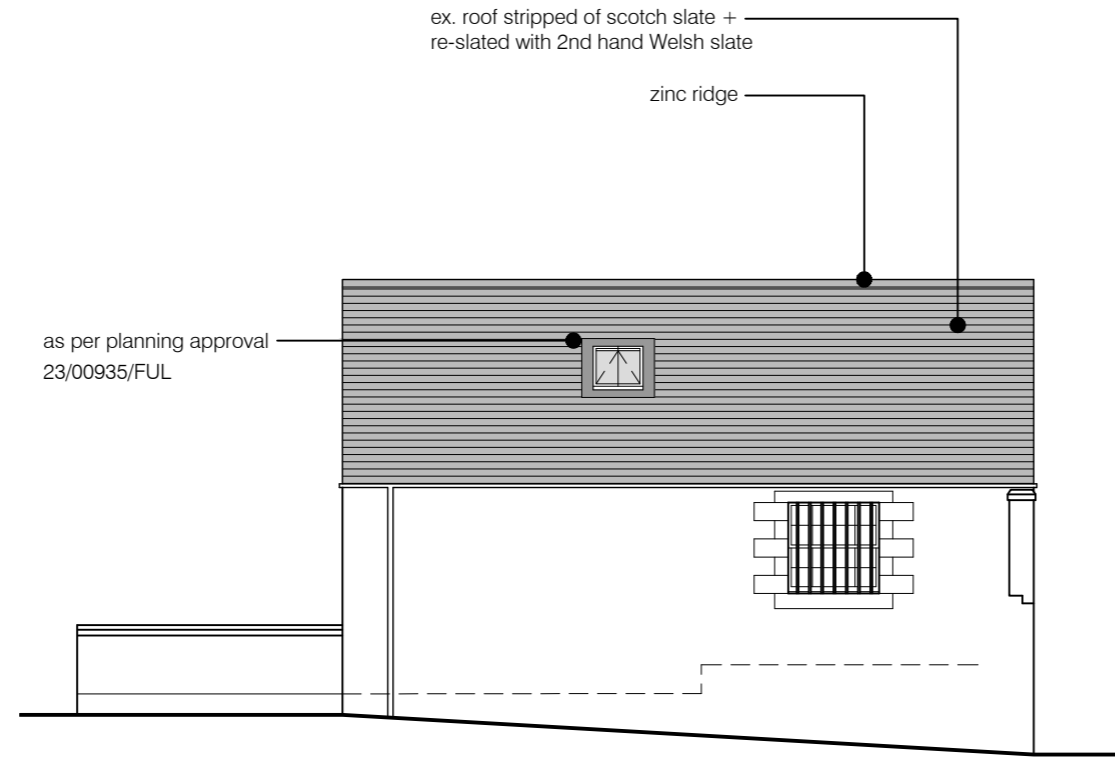

proposed side elevation
former coach house

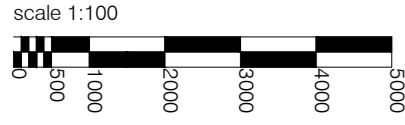
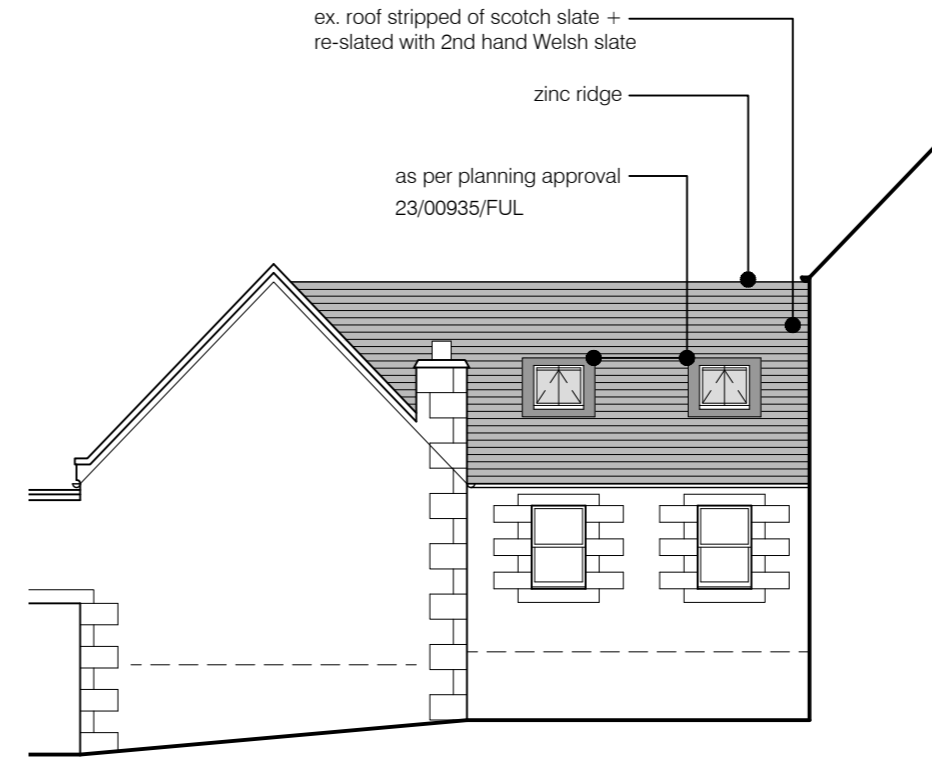
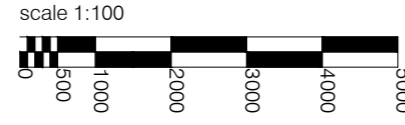

proposed rear elevation
former coach house

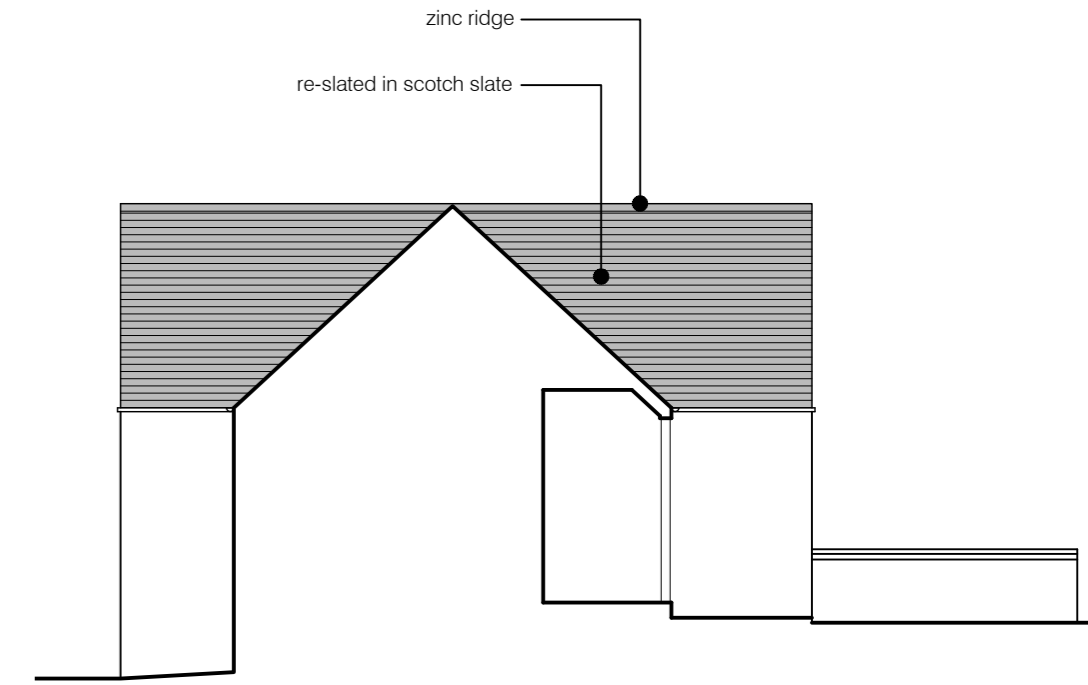
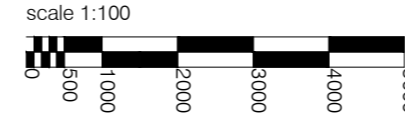

proposed side elevation
former coach house

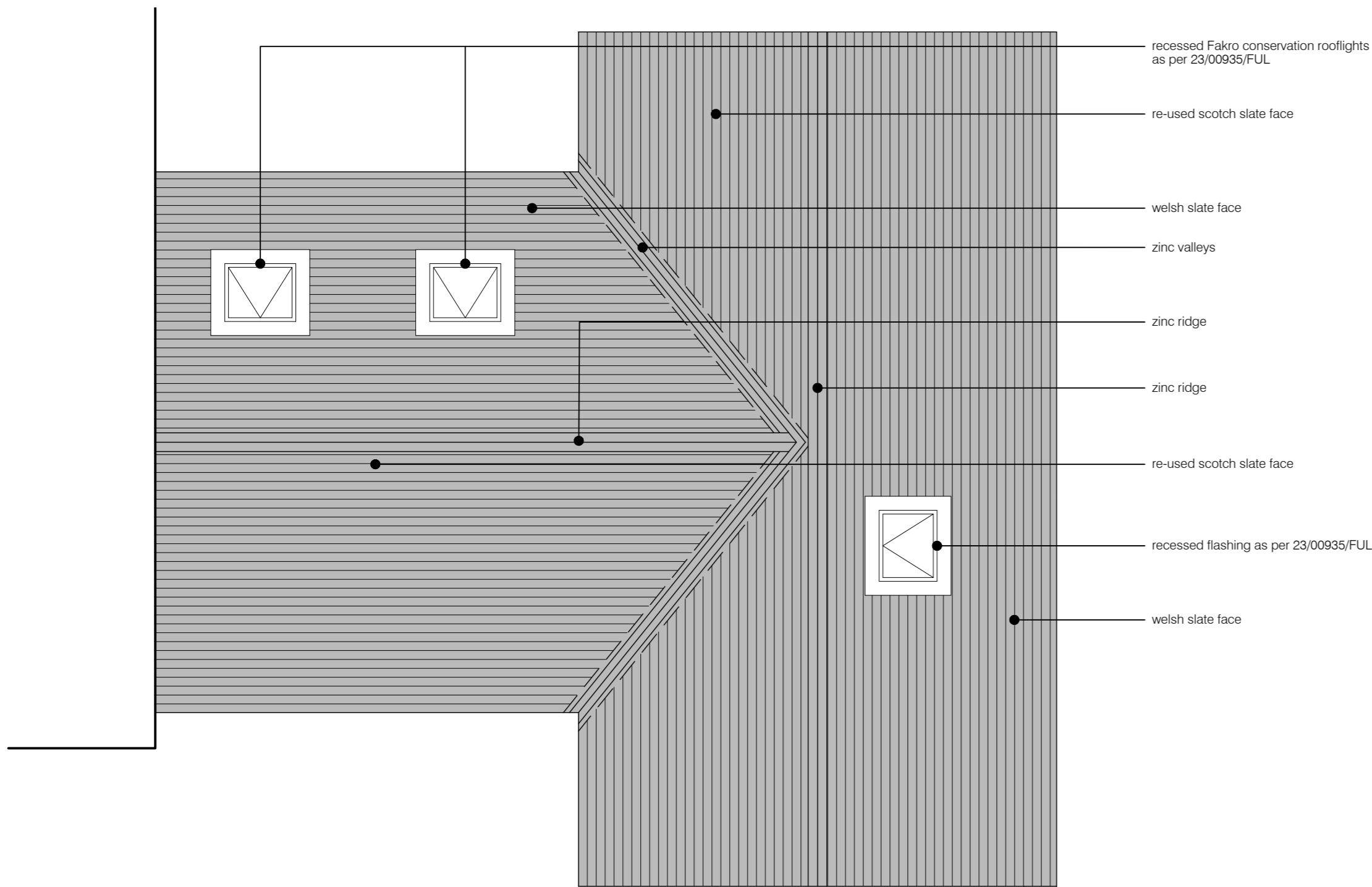
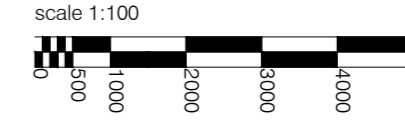

proposed roof plan

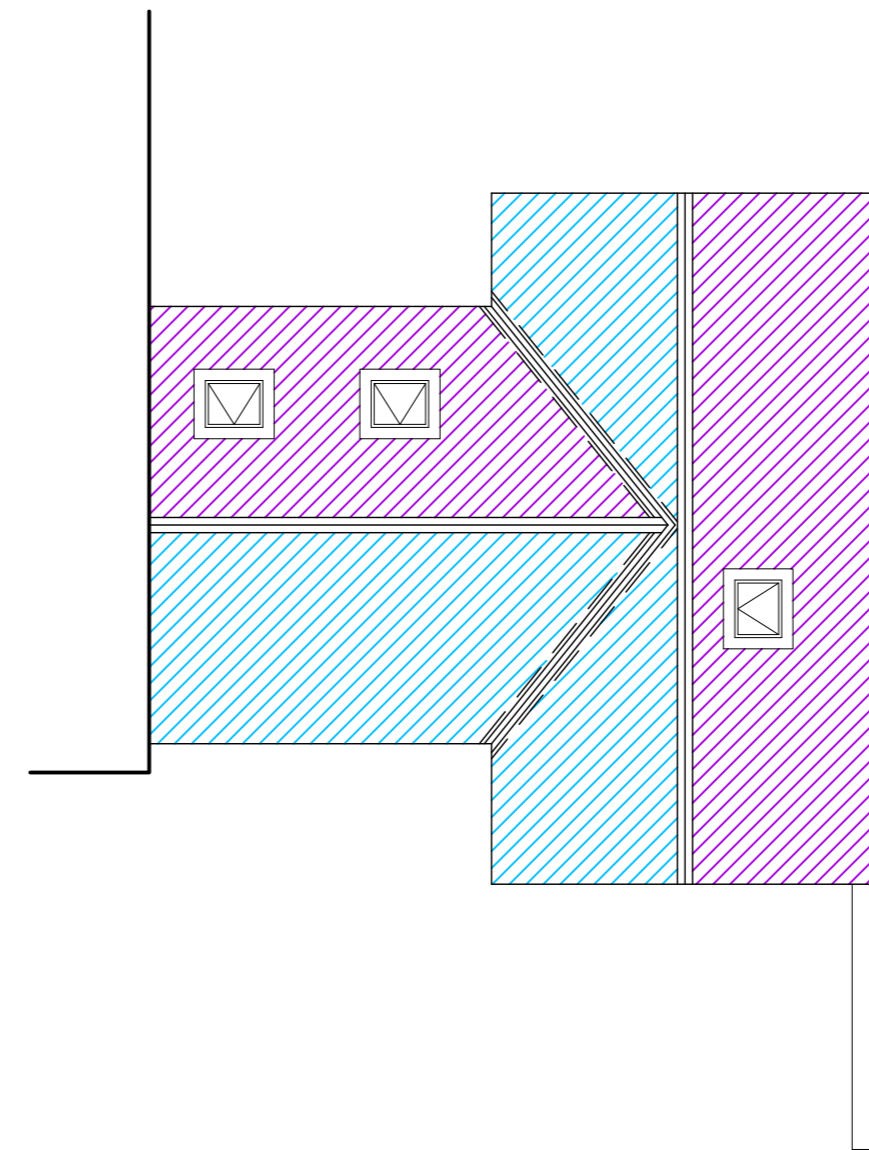

material finish plan

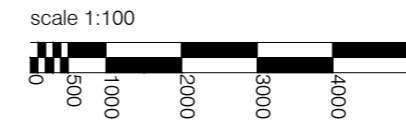

rev.	description:	date:

sda
STUART DAVIDSON
ARCHITECTURE

Design Studio
32 High Street
Selkirk
TD7 4DD
01750 21792
info@stuartdavidsonarchitecture.co.uk
www.stuartdavidsonarchitecture.co.uk
© copyright stuart davidson architecture

client: Mr Williams + Miss Christie

project: Proposed Re-slating of Existing
Roofs at Riversdale
Slitrig Crescent
Hawick

title: Proposed Roof Plan + Elevations

status: planning scale: @ A2 as shown

date: january 2024 drawn: fc

number: P824-PL-004 rev: -