

Section E - F  
1:100

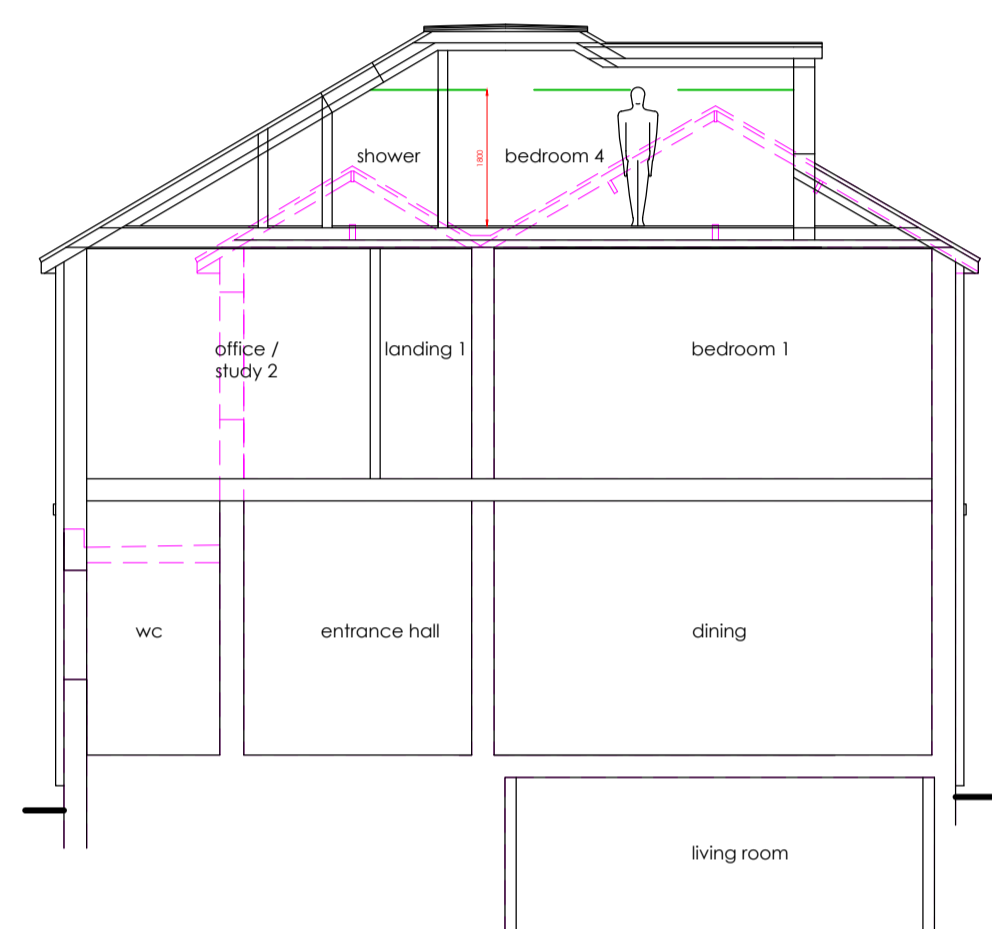

Section C - D  
1:100

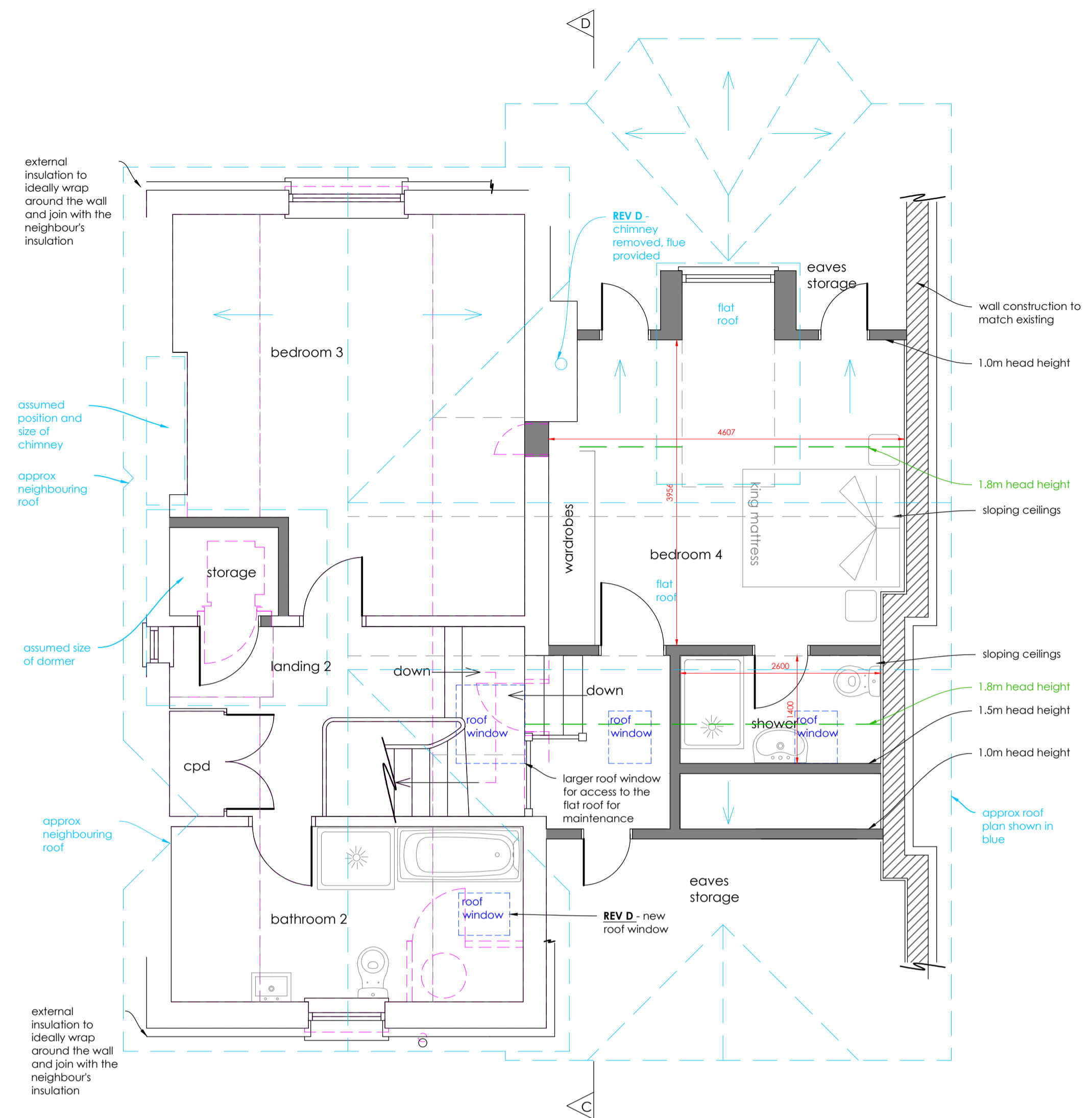

Second floor plan  
1:50



North elevation  
1:100



West elevation  
1:100

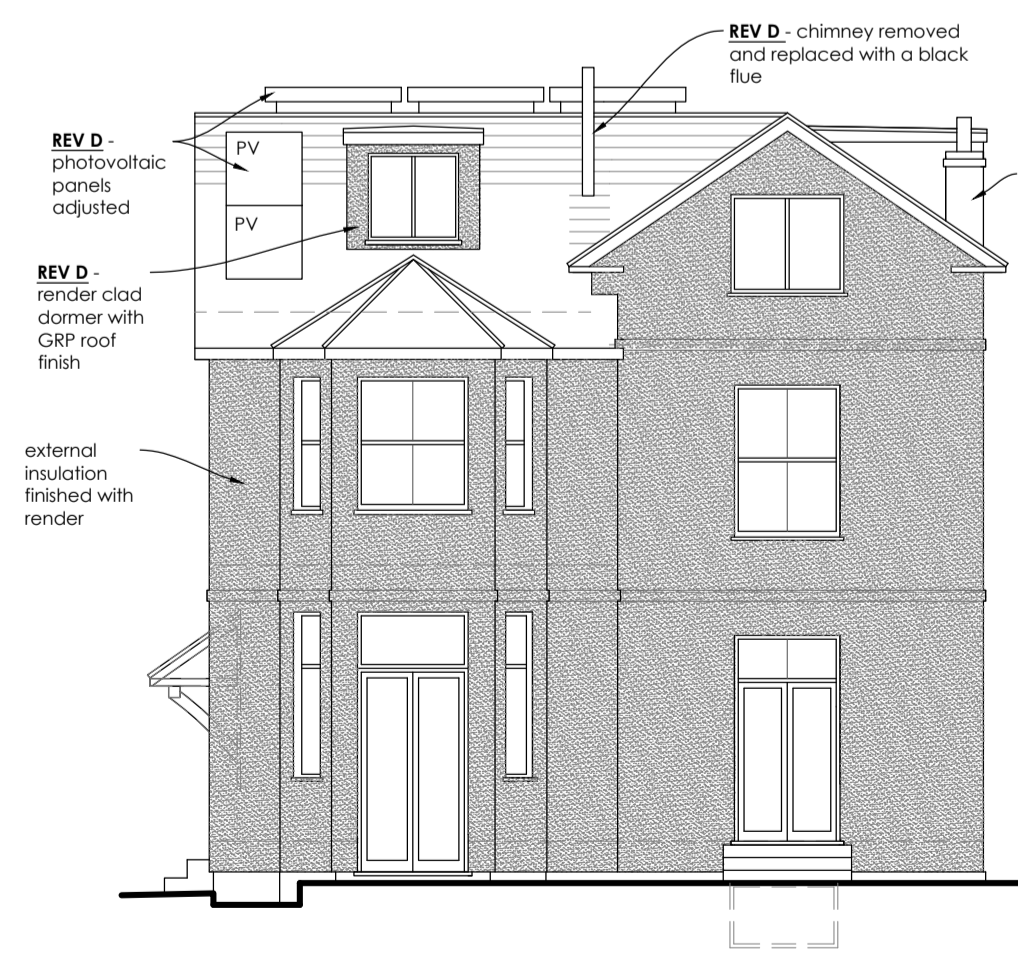

South elevation  
1:100

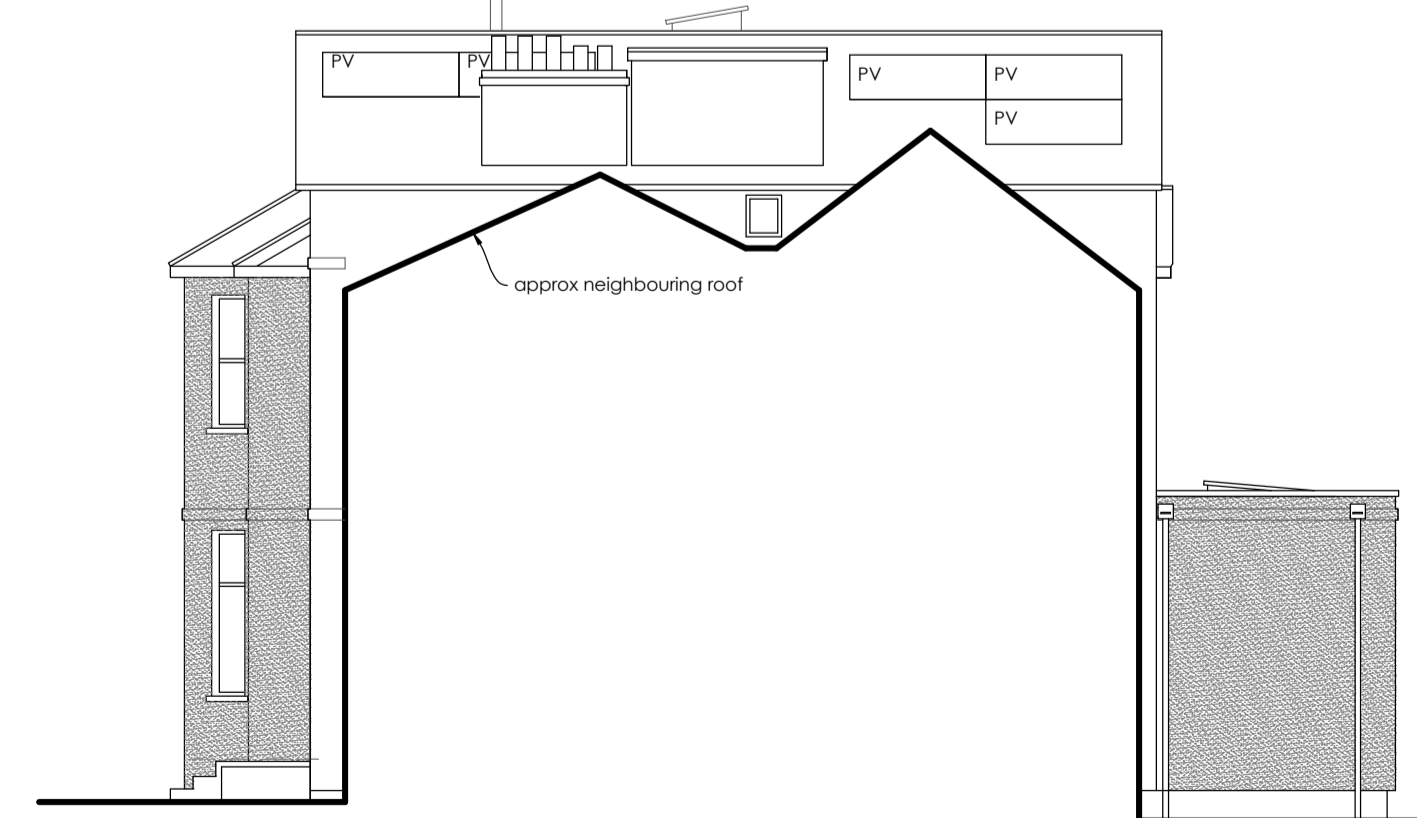

East elevation  
1:100

Construction (Design and Management) Regulations 2015. Virtually everyone involved in a construction project has legal duties under CDM 2015. See further information at <http://www.hse.gov.uk/pubns/books/1153.htm>

ASBESTOS - get your property tested. Further information and your responsibilities can be found at [www.hse.gov.uk](http://www.hse.gov.uk).

These plans are for identification purposes only. Do not scale from these plans - take measurements on site. These plans can be scaled for planning permission purposes. All dimensions are approximations. This plan is for viewing at the scales indicated only.

This plan uses colour and should be printed in full colour.

Revision	Description	Date
D	Dormer materials, chimney replaced with a flue, PV, roof window and driveway amendments	02.02.24
C	Study 2 window reinstated	14.08.23
B	Obscure glazed window note	08.08.23
A	Minor amendments	24.07.23

**REALdesign**

85 High Street, Tunbridge Wells, Kent, TN1 1XP  
Tel: 01892 533321  
Email: [studio@realdesign.org.uk](mailto:studio@realdesign.org.uk)

Client: Mr & Mrs Thomson

Project: Grey Gables, 15 Langton Road, Tunbridge Wells, Kent, TN4 8XA

Title: Proposed plans for planning permission 2 of 2

Date: July 2023 Scale: @ A1 Drawn: SM Checked: DC

Plan no: 1473.4 Revision: D