

Basement floor plan
1:50

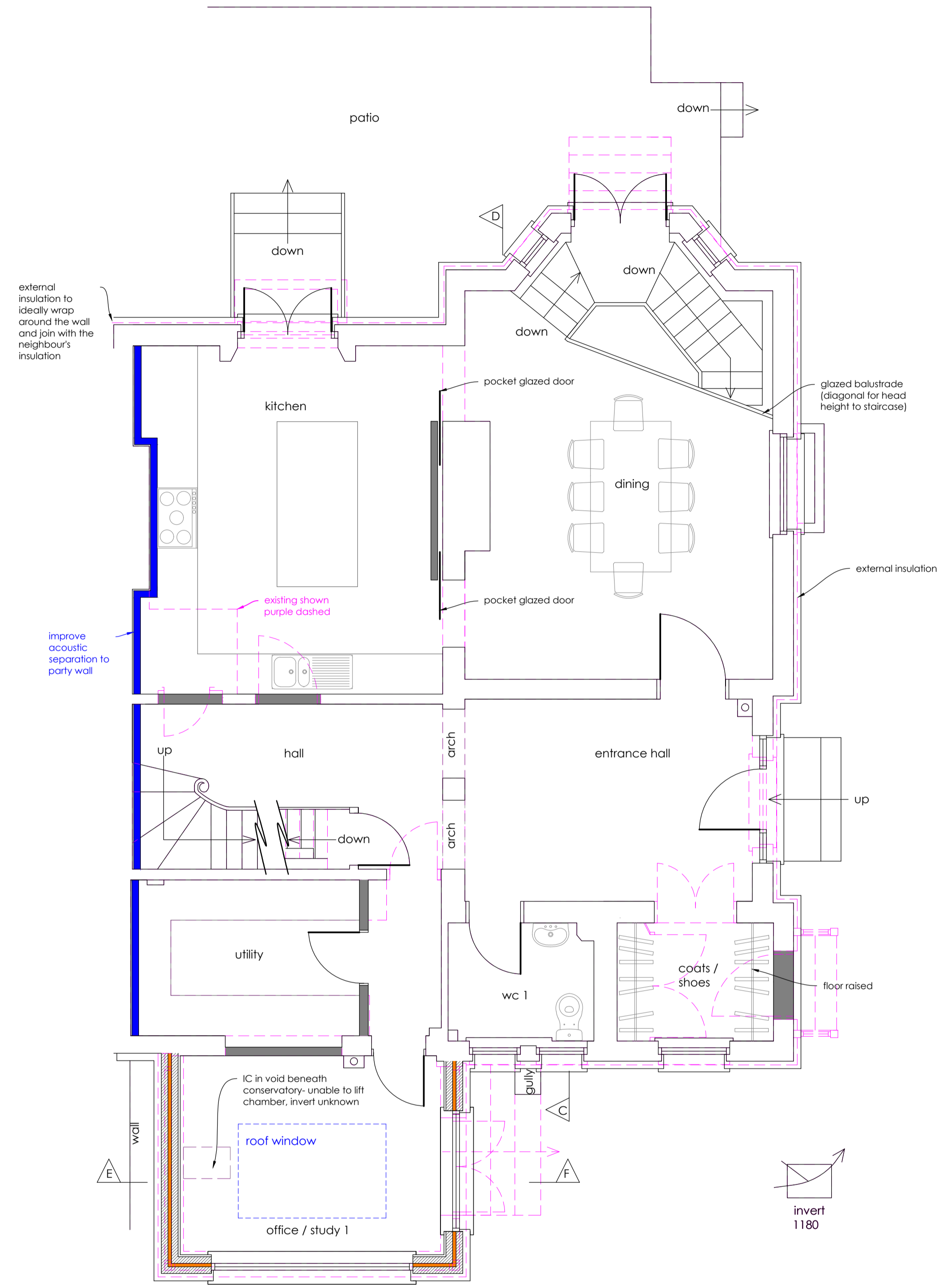

Ground floor plan
1:50

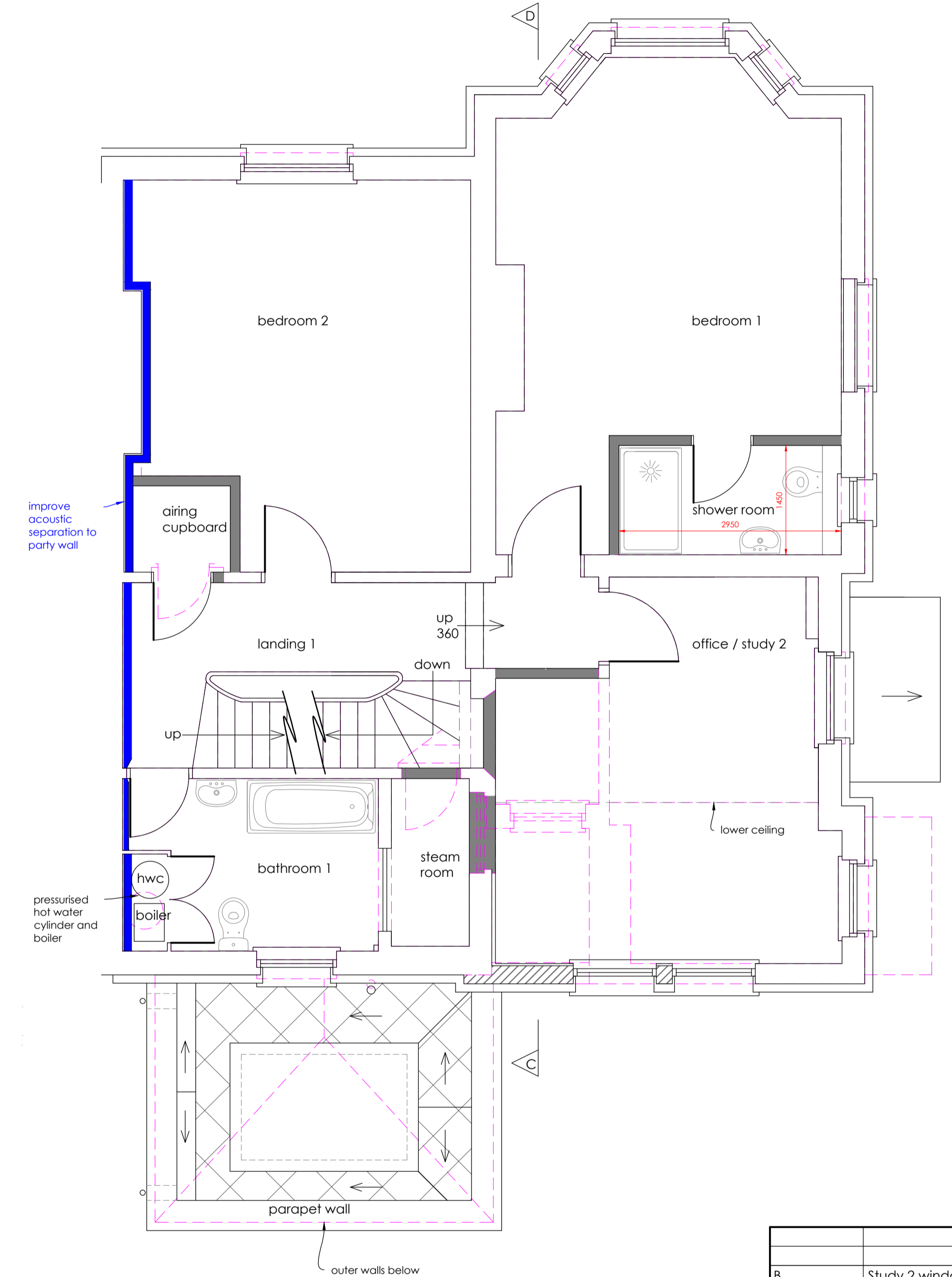

First floor plan
1:50

Construction (Design and Management) Regulations 2015. Virtually everyone involved in a construction project has legal duties under CDM 2015. See further information at <http://www.hse.gov.uk/pubns/books/1153.htm>

ASBESTOS - get your property tested
Further information and your responsibilities can be found at www.hse.gov.uk.

These plans are for identification purposes only. Do not scale from these plans - take measurements on site. These plans can be scaled for planning permission purposes. All dimensions are approximations. This plan is for viewing at the scales indicated only.

This plan uses colour and should be printed in full colour.

Revision	Description	Date
B	Study 2 window reinstated	14.08.23
A	Minor amendments	24.07.23

REALdesign
85 High Street, Tunbridge Wells, Kent, TN1 1XP
Tel: 01892 533321
Email: studio@realdesign.org.uk

Client: Mr & Mrs Thomson

Project: Grey Gables, 15 Langton Road, Tunbridge Wells, Kent, TN4 8XA

Title: Proposed plans for planning permission 1 of 2

Date:	Scale:	Drawn:	Checked:
July 2023	@ A1	SM	DC

Plan no: 1473.3
Revision: B