

Existing Roof Plan
Scale 1:100

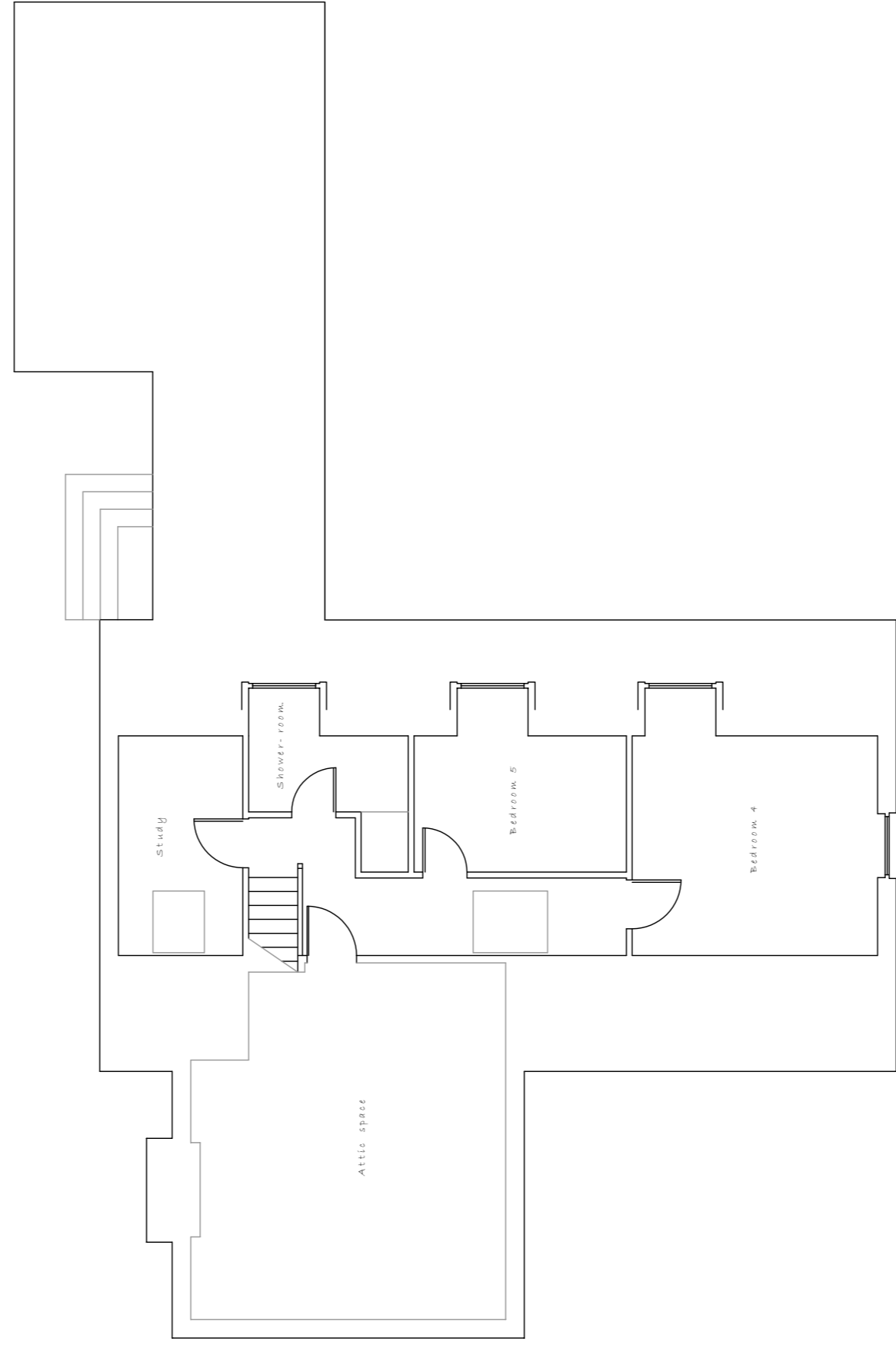

Existing First Floor Plan

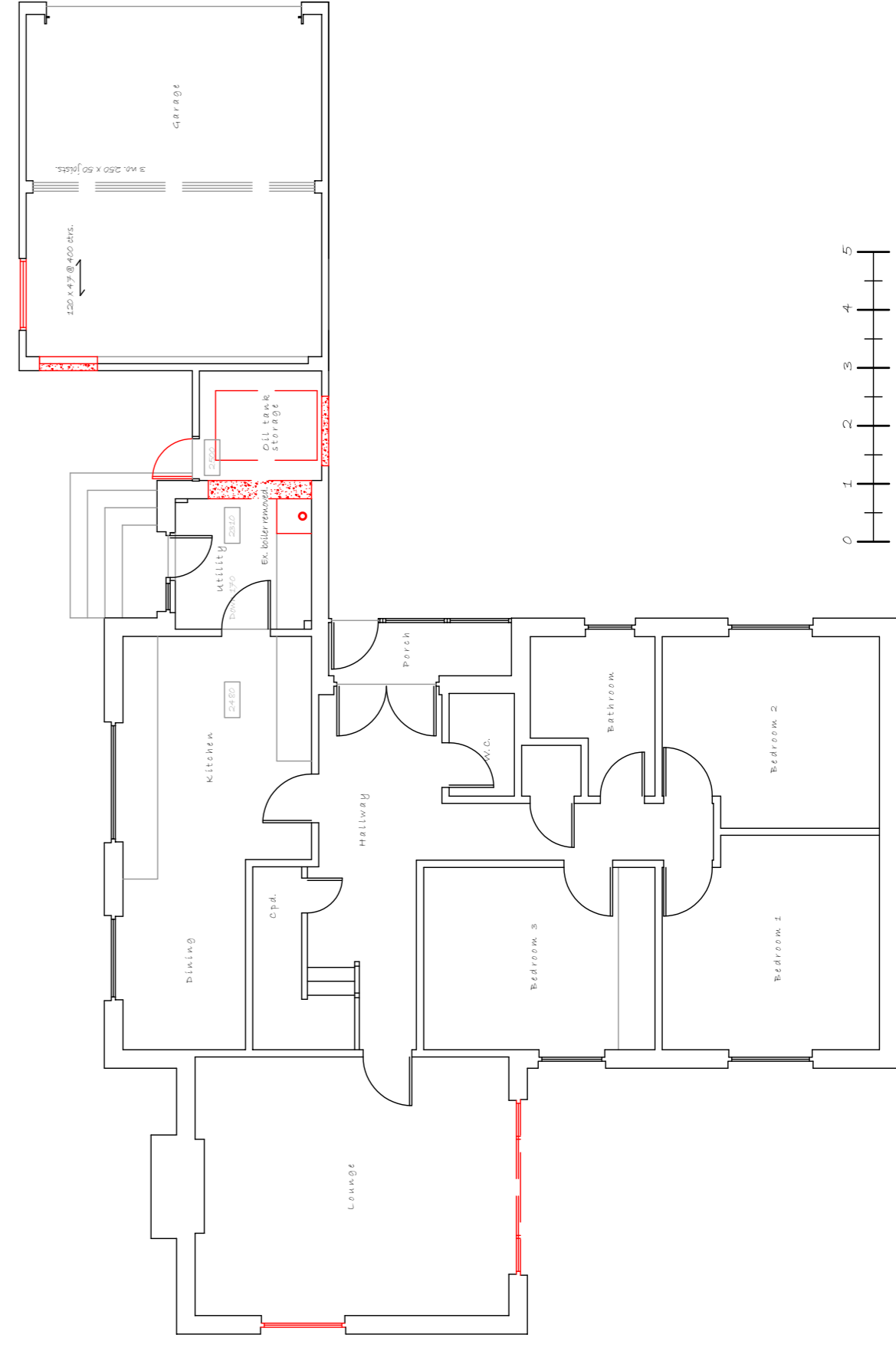

Existing Ground Floor Plan

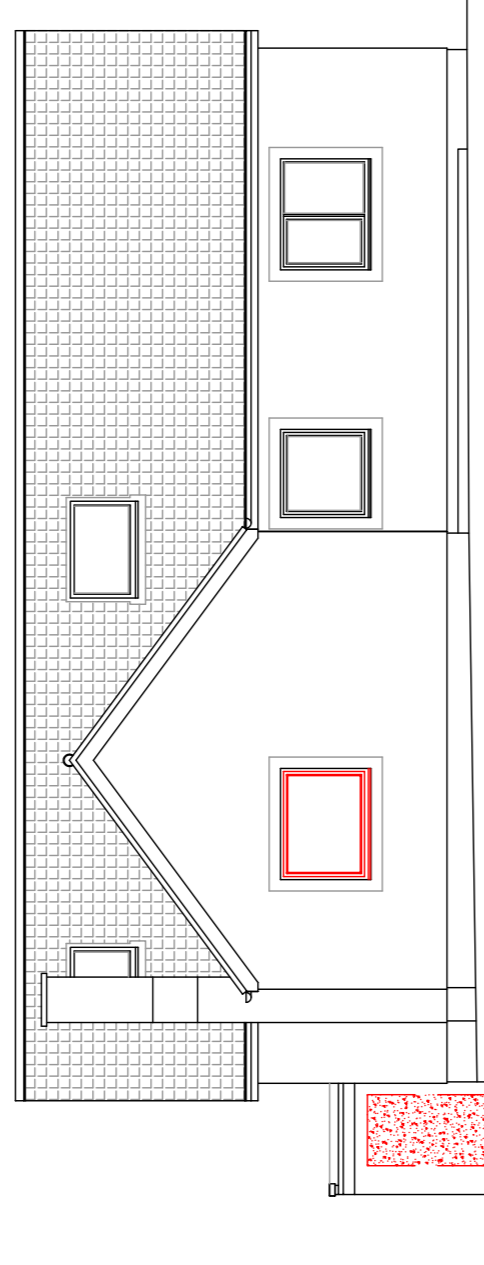
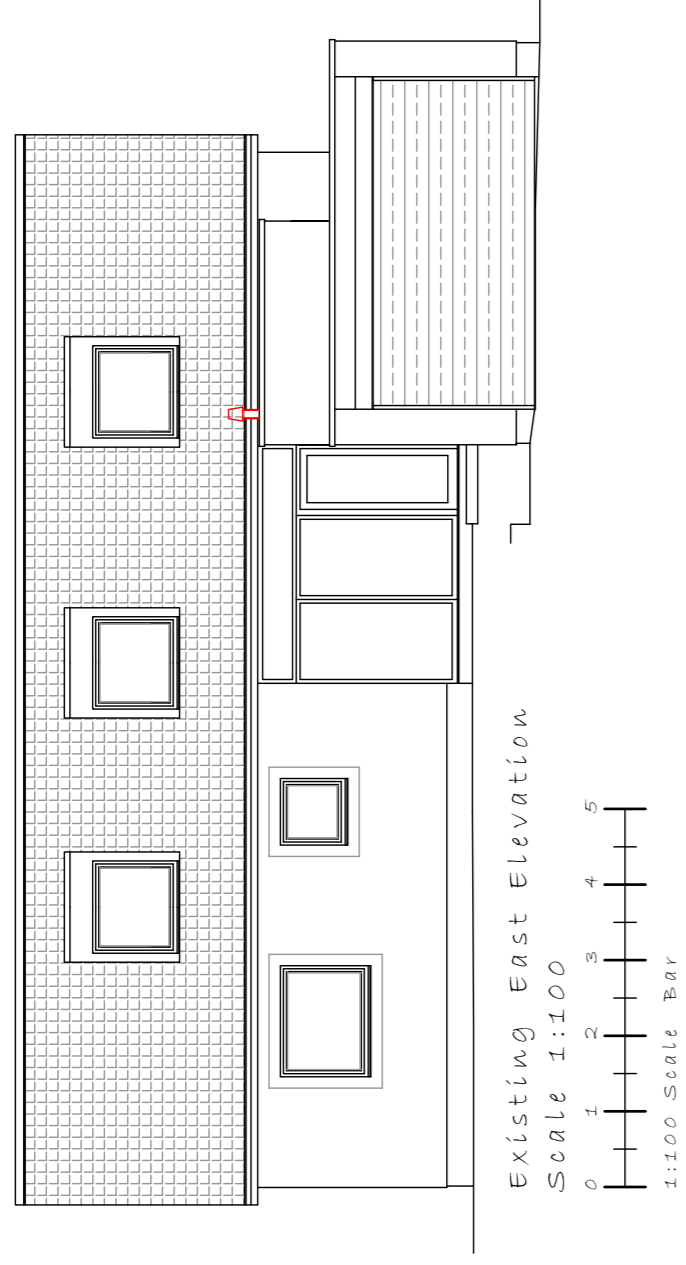
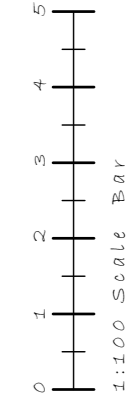

Existing West Elevation

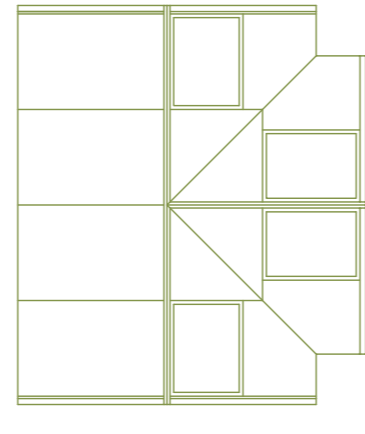

Proposed Roof Plan
Scale 1:50

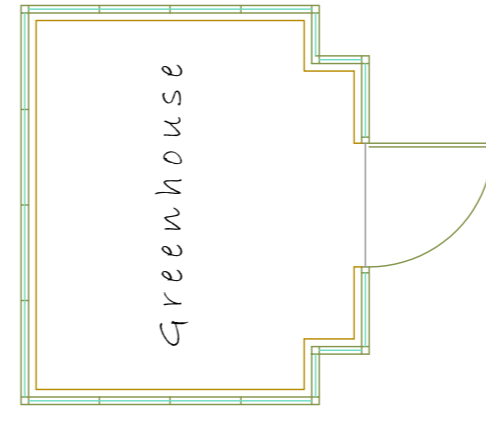

Proposed Floor Plan
Scale 1:50

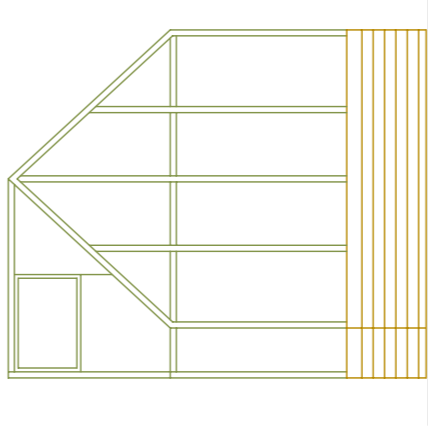

Proposed Side Elevation
Scale 1:50

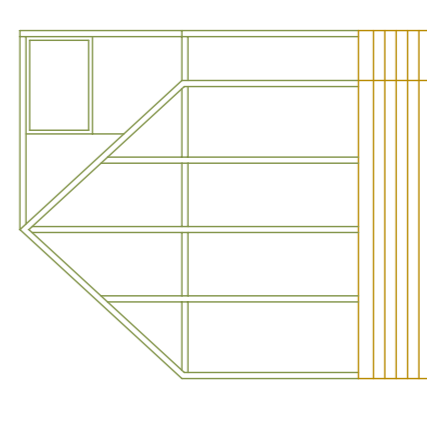

Proposed Front Elevation
Scale 1:50

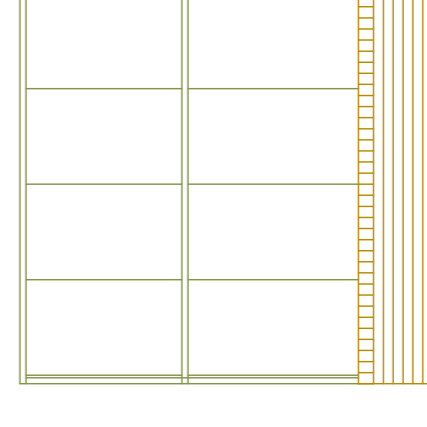

Proposed Rear Elevation
Scale 1:50

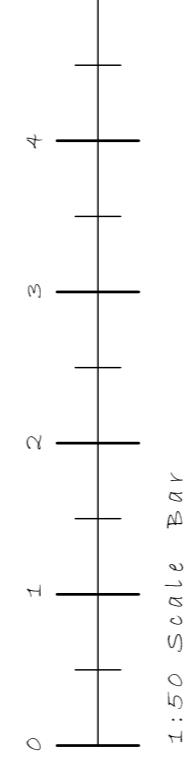

PLANNING NOTES : GREENHOUSE

PASTE, SAGE COLOUR (RAL 7002) POWDER COATED CAST ALUMINIUM FRAMES WITH SINGLE TONGUED-GLAZED UNITS.
RAFF COLOURED FACING BRICKS BASE COURSE.
50mm THICK CONCRETE PAVED BASE.

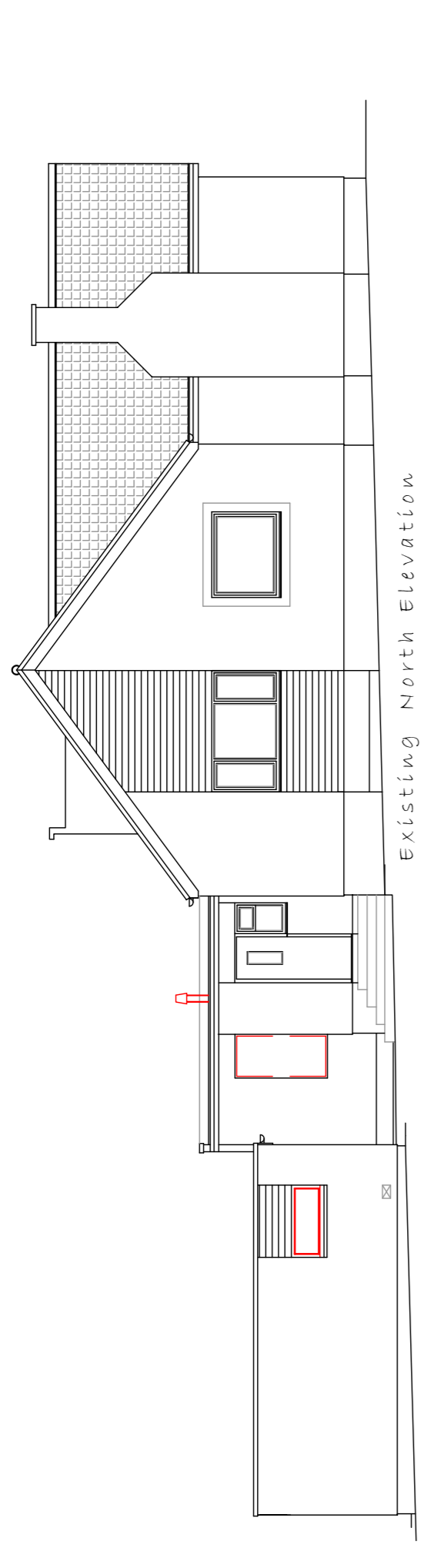

Existing North Elevation

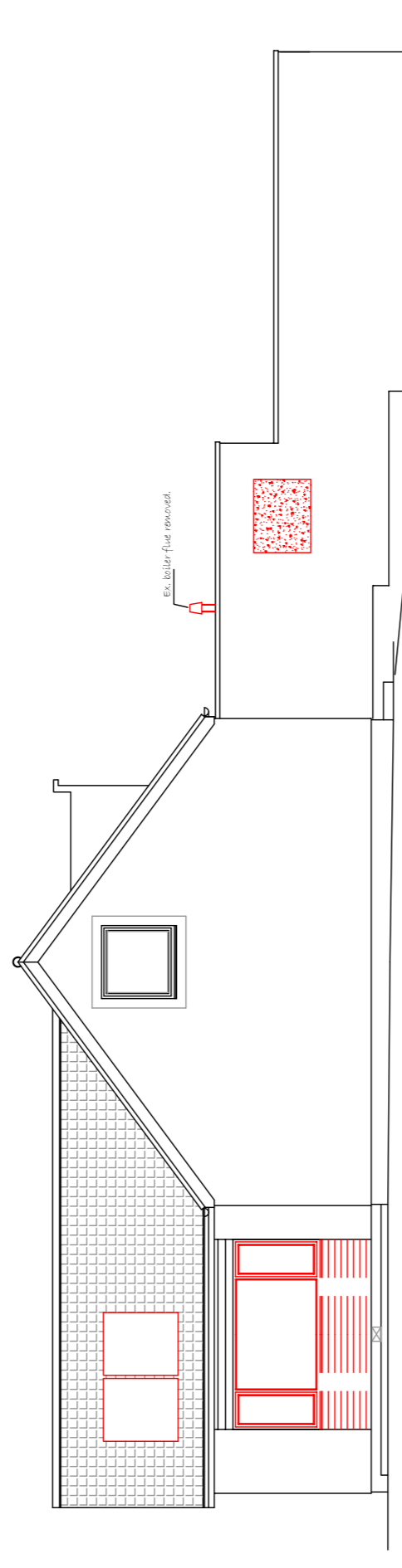

Existing South Elevation

Revisions :
COPYRIGHT OF DOUGLAS WILLIAMS - CHARTERED ARCHITECTURAL TECHNOLOGIST.

Project :
PROPOSED ALTERATIONS AT
"FELDON"
TWEEDALE GROVE,
GIFFORD.

Client :
MR D MACKENZIE AND MS C. BAWFORD.

Dwg No. :
DM12257-01C
Date :
NOV. 2023
Scale :
1:50 & 1:100
Revision No. :
C

Douglas Williams
SCLT.
Chartered Architectural Technologist
47a High Street
Haddington EH4 3EE
Tel: 01353 610000
Email: Douglasw@mac.com