

Proposed Roof Plan
Scale 1:100

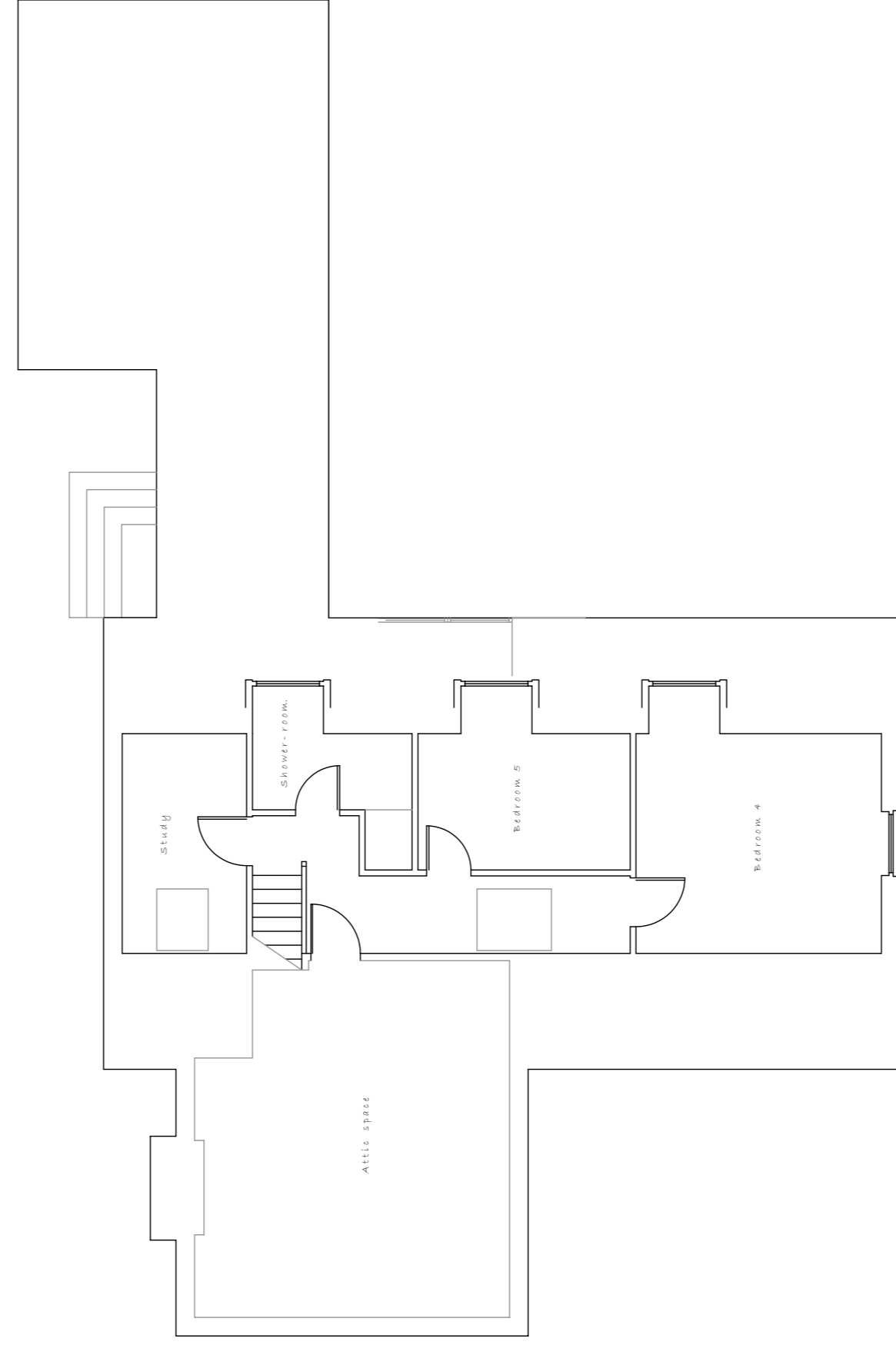

Proposed First Floor Plan

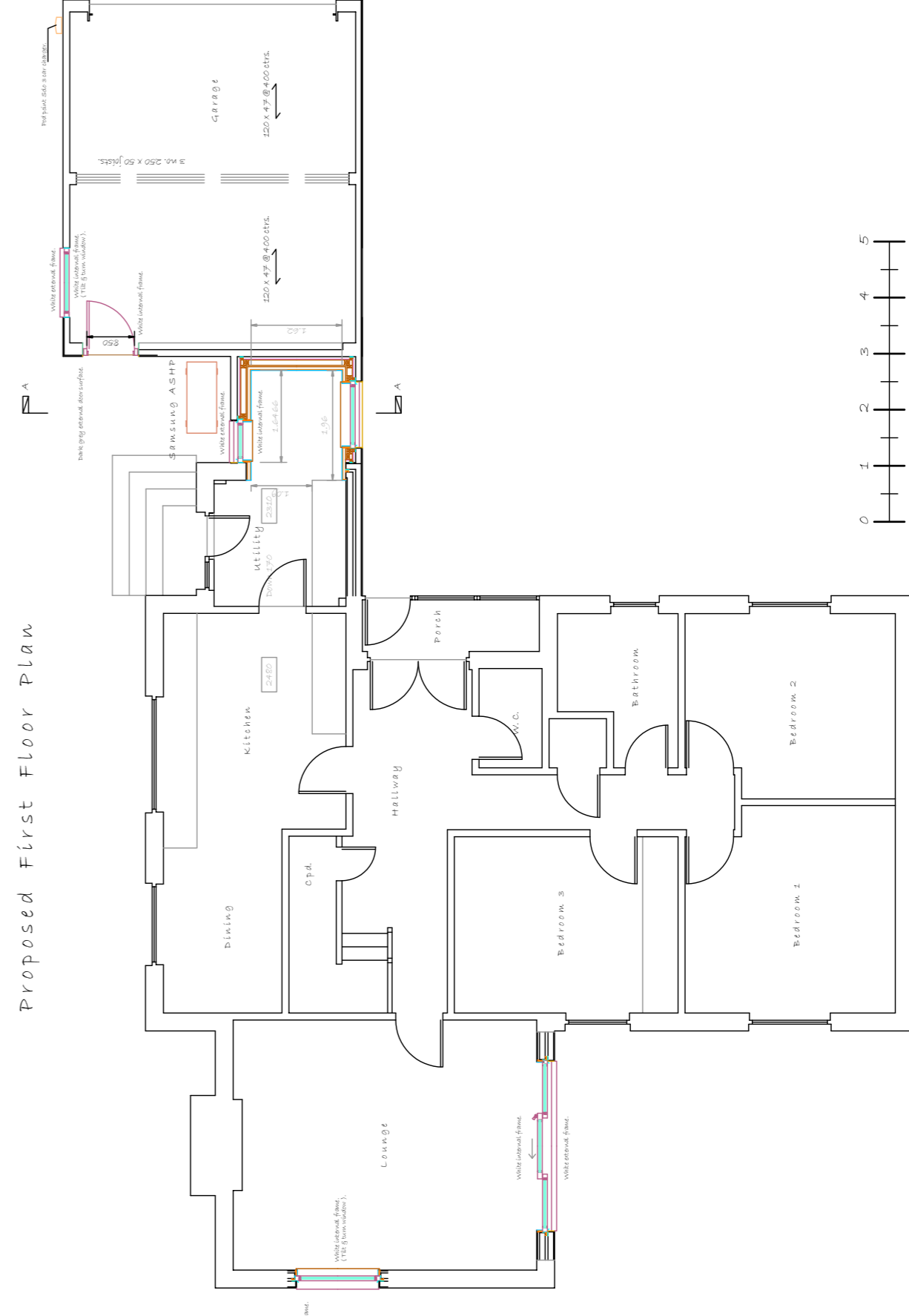

Proposed Ground Floor Plan
Scale 1:100

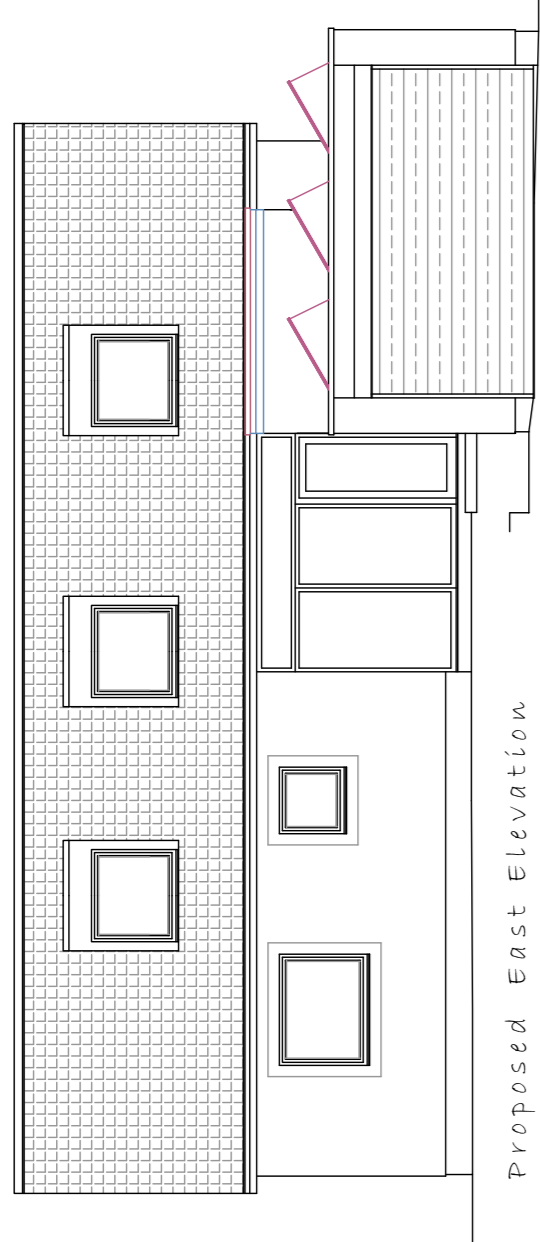

Proposed East Elevation
Scale 1:100

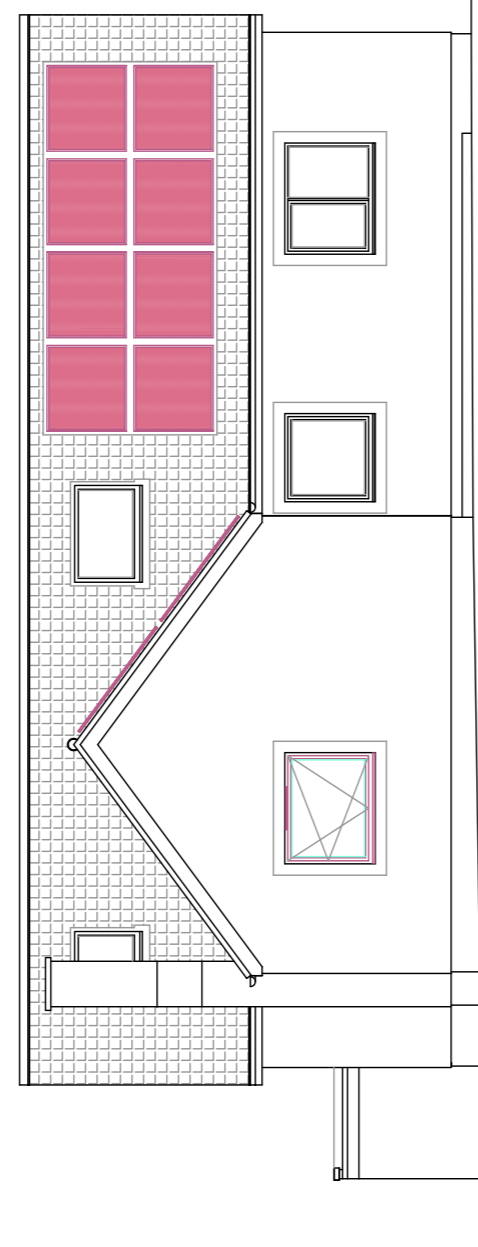

Proposed West Elevation

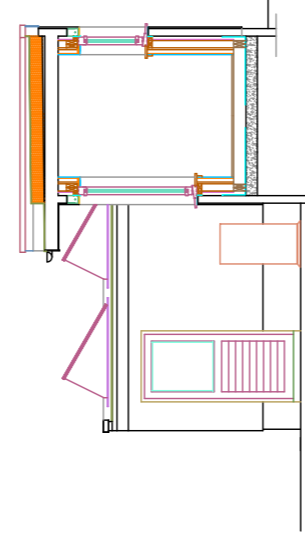

Proposed Internal West Elevation & Section AA

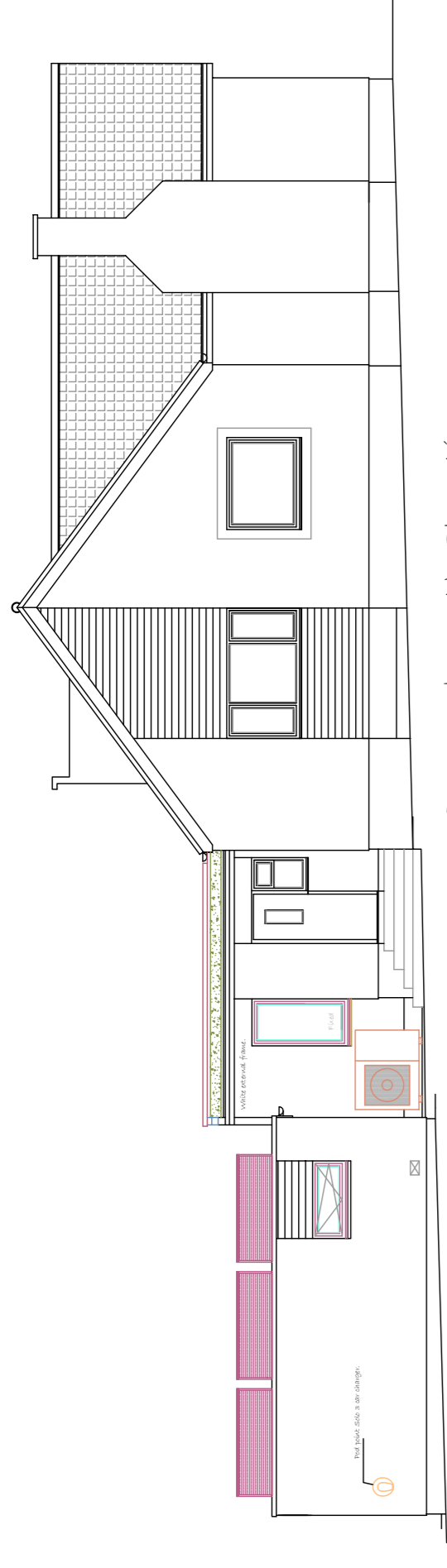

Proposed North Elevation

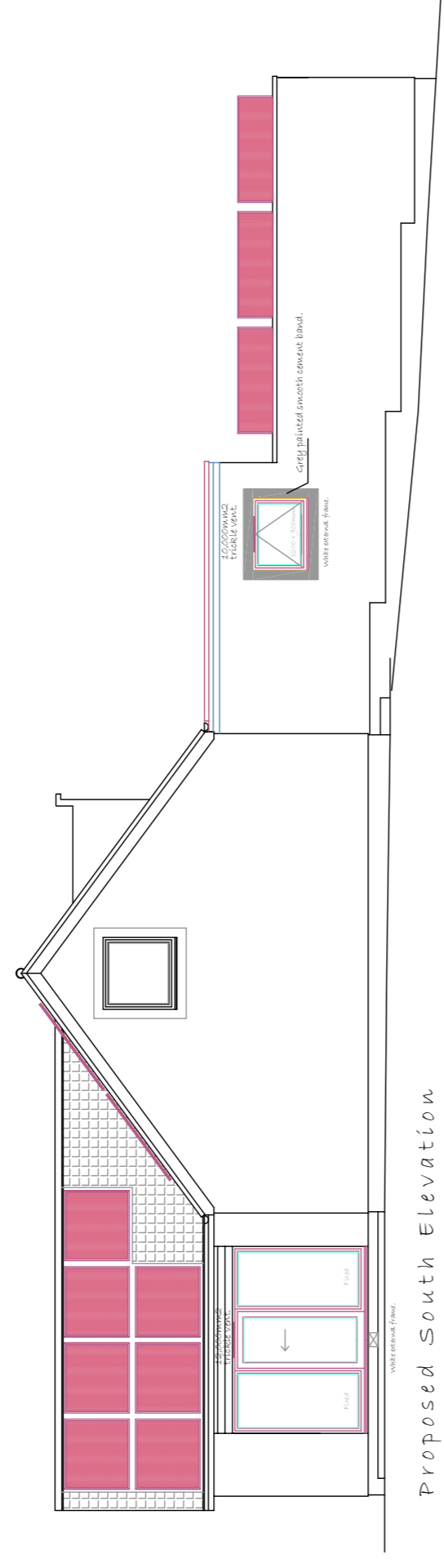

Proposed South Elevation

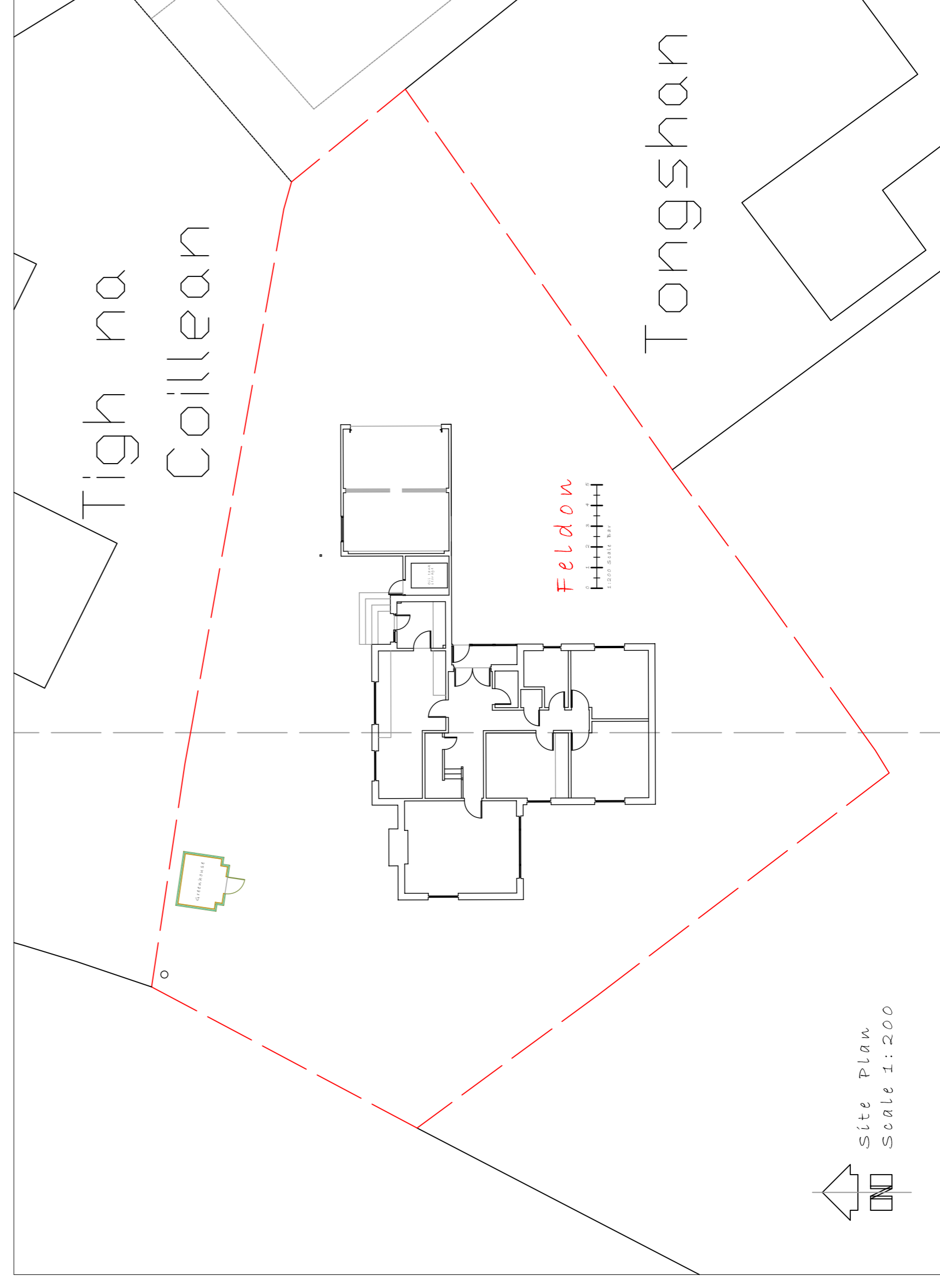

Site Plan
Scale 1:200

PLANNING NOTES:
NEW GREY COLOURED SANDWICH FLAT ROOF MEMBRANE AS SHOWN.
SILVER ALUMINIUM FLAT ROOF TRIM TO MATCH EXISTING.
NEW WHITE UPVC FASCIAS AS SHOWN TO MATCH EXISTING.
NEW GREY UPVC GUTTERS AS SHOWN TO MATCH EXISTING.
NEW WHITE UPVC FRAMED DOUBLE GLAZED SLIDING DOORS AND SIDE LIGHTS AS SHOWN.
NEW GREY UPVC FRAMED DOUBLE GLAZED SINGLE LEAF DOOR TO GARAGE AS SHOWN.
NEW CONCRETE SLIPSTEP TO NEW GARAGE DOOR.

NEW CONCRETE PAVED BASE TO NEW AIR SOURCE HEAT PUMP.
NEW AIR SOURCE HEAT PUMP - SEE BROCHURE.
NEW AIR SOURCE HEAT PUMP - SEE BROCHURE.
NEW (FLAT) ROOF MOUNTED SOLAR PANELS AS SHOWN - SEE BROCHURE.
TOD POINT SOLID 3 EV CAR CHARGER POINT - SEE BROCHURE.
NO PART OF NEW WORKS TO ENDEAVOUR OVER BOUNDARY LINES

Revisions:
COPYRIGHT OF DOUGLAS WILLIAMS - CHARTERED ARCHITECTURAL TECHNOLOGIST.

Project: PROPOSED ALTERATIONS AT
"FELDON"
TWEEDALE GROVE,
GIFFORD.

Client: MRS D MACKENZIE AND MRS C BAMFORD.

Dwg No: DM/2023/7-020 Date: NOV. 2023

Scale: 1:100 5:1:200 Revision No: 0

Douglas Williams
Chartered Architectural Technologist
474 High Street
Haddington EH41 3JF
Tel/Fax No: 01839 838845
Email: Dougwilliams74@gmail.com