

Revision: A - Updated with Landscape Layout_V4 22.06.2023

Design Vehicle

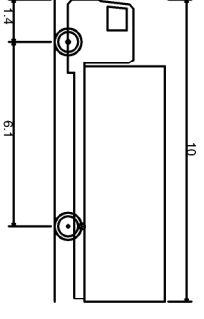

FTA Design 13/18 "Omne Rigid Vehicle (2016)
 Overall Length 10.000m
 Overall Width 3.550m
 Overall Body Height 3.645m
 Min Body Ground Clearance 0.440m
 Track Width 2.470m
 Lock to lock time 3.00s
 Kerb to Kerb Turning Radius 11.000m

Client:	Springcare Limited
Project:	Hinton Hall, Whitchurch
Drawing Title:	Proposed Site Access & Driveway Improvement Scheme Swept Path Assessment
Drawing Number:	J000360-ATR003
Revision:	A
Date:	31.05.2023
Scale:	1:1000@A3
Drawn By:	LV
Checked By:	AB
Status:	

Information

This drawing is the copyright of Focus Transport Planning Ltd. and may not be loaned, copied or reproduced in any way, or used for any offer, quote, tender or construction purposes without prior written consent of the company.
 DO NOT SCALE - Follow any figured dimensions.
 This drawing has been prepared for feasibility purposes and does not represent a construction plan. All design aspects to be confirmed at the appropriate detailed design stage.

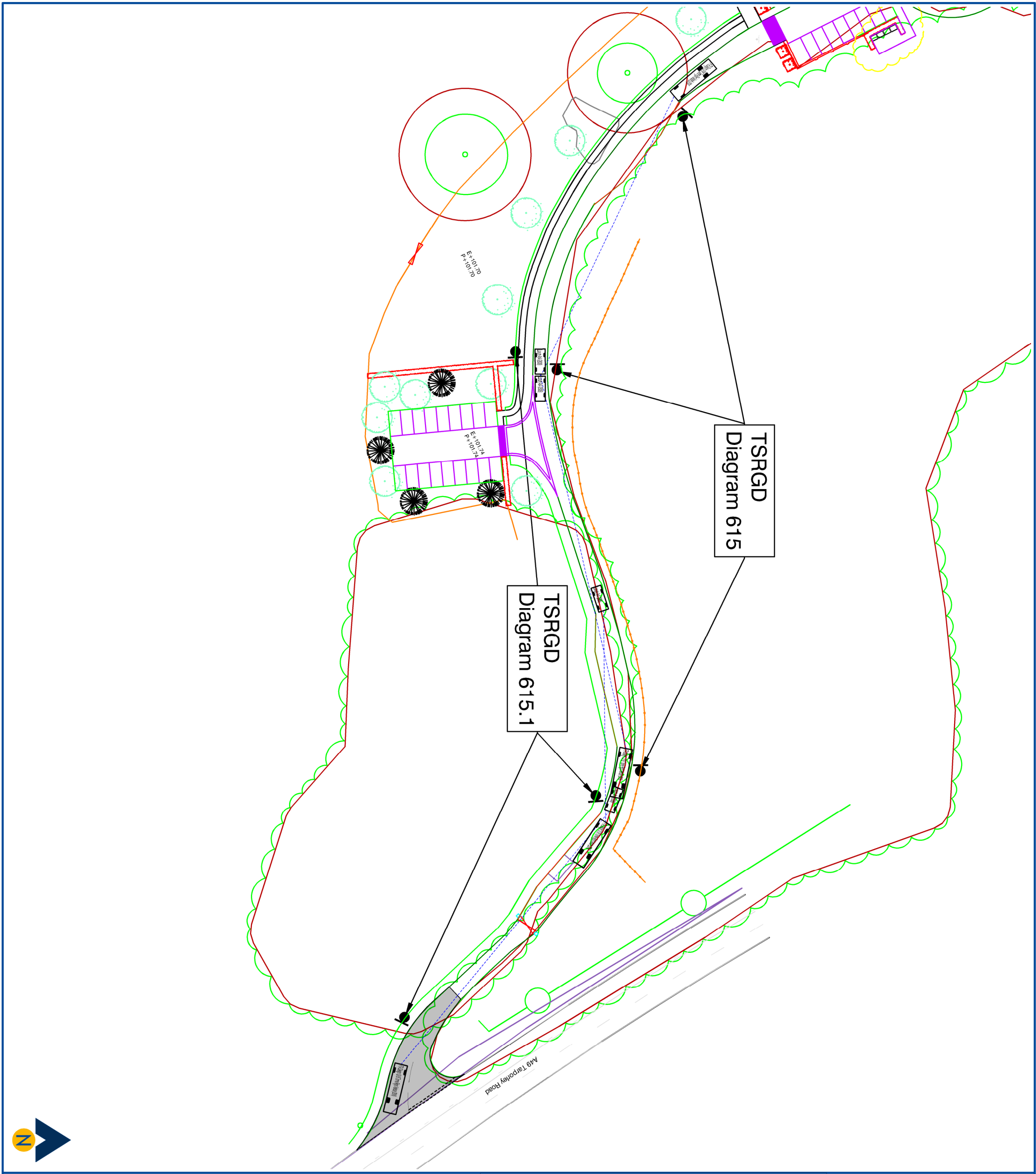

Revision: A - Updated with Landscape Layout_V4 22.06.2023

Legend

- Forward Visibility
- D.615 Give way to oncoming vehicles
- D615.1 Priority over oncoming vehicles

Client:	Springcare Limited
Project:	Hinton Hall, Whitchurch
Drawing Title:	Forward Visibility Assessment Passing Places
Drawing Number:	J000360-SK005
Revision:	A
Date:	27.05.2023
Scale:	1:750@A3
Drawn By:	LV
Checked By:	AB
Status:	
Information	
<p>This drawing is the copyright of Focus Transport Planning Ltd. and may not be loaned, copied or reproduced in any way, or used for any offer, quote, tender or construction purposes without prior written consent of the company.</p> <p>DO NOT SCALE - Follow any figured dimensions.</p> <p>This drawing has been prepared for feasibility purposes and does not represent a construction plan. All design aspects to be confirmed at the appropriate detailed design stage.</p>	



Revision: A - Updated with Landscape Layout_V4 22.06.2023

Design Vehicles

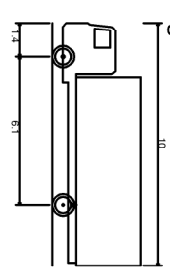

FTA Design 13/18 Tonne Rigid Vehicle (2016)
 Overall Length 10.000m
 Overall Width 2.550m
 Overall Body Height 3.645m
 Min Body Ground Clearance 0.440m
 Track Width 2.470m
 Lock to lock time 3.00s
 Kerb to Kerb Turning Radius 11.000m

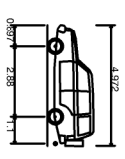

Luxury 4x4 (2006)
 Overall Length 4.972m
 Overall Width 2.034m
 Overall Body Height 1.905m
 Min Body Ground Clearance 0.429m
 Lock to lock time 4.00s
 Kerb to Kerb Turning Radius 5.800m



Client: Springcare Limited

Project: Hinton Hall, Whitchurch

Drawing Title: Swept Path Assessment
 Passing Places 1 & 2

Drawing Number: J000360-ATR004 Revision: A

Date: 31.05.2023 Scale: 1:250@A3

Drawn By: LV Checked By: AB

Status: Information

This drawing is the copyright of Focus Transport Planning Ltd. and may not be loaned, copied or reproduced in any way, or used for any offer, quote, tender or construction purposes without prior written consent of the company.

DO NOT SCALE - Follow any figured dimensions.
 This drawing has been prepared for feasibility purposes and does not represent a construction plan. All design aspects to be confirmed at the appropriate detailed design stage.



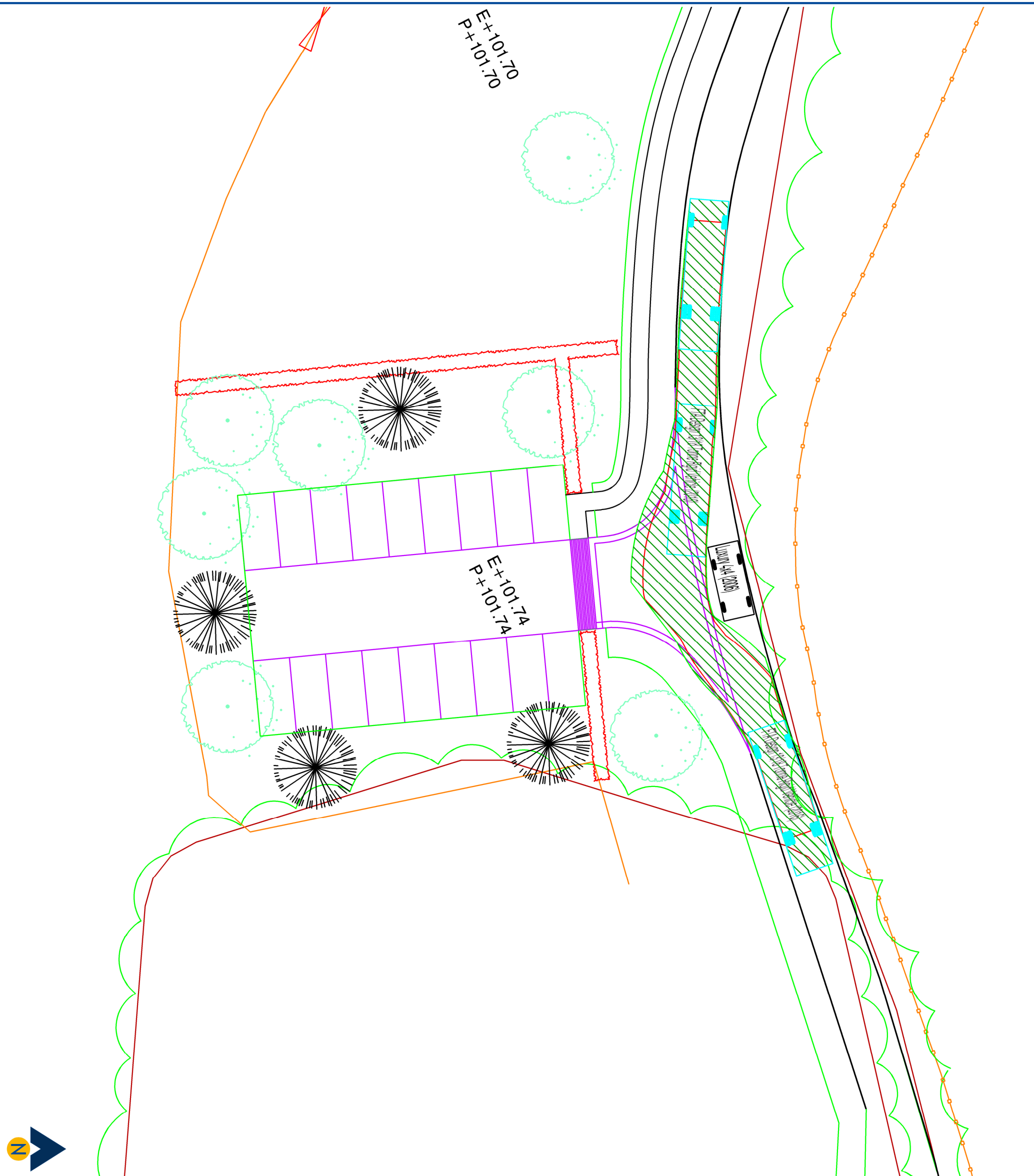

Revision: A - Updated with Landscape Layout_V4 22.06.2023

Design Vehicles

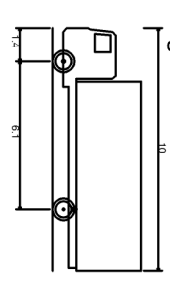

FTA Design 13/18Tonne Rigid Vehicle (2016)
 Overall Length 10,000m
 Overall Width 2,550m
 Overall Body Height 3,645m
 Min Body Ground Clearance 0,440m
 Track Width 2,470m
 Lock to lock time 3,100s
 Kerb to Kerb Turning Radius 11,000m

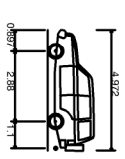

Luxury 4x4 (2006)
 Overall Length 4,972m
 Overall Width 2,034m
 Overall Body Height 1,620m
 Min Body Ground Clearance 1,620m
 Lock to lock time 4,100s
 Kerb to Kerb Turning Radius 5,800m

Client: Springcare Limited

Project: Hinton Hall, Whitchurch

Drawing Title: Swept Path Assessment
 Passing Place 3

Drawing Number: J000360-ATR005 Revision: A

Date: 31.05.2023 Scale: 1:250@A3

Drawn By: LV Checked By: AB

Information

This drawing is the copyright of Focus Transport Planning Ltd. and may not be loaned, copied or reproduced in any way, or used for any offer, quote, tender or construction purposes without prior written consent of the company.
 DO NOT SCALE - Follow any figured dimensions.
 This drawing has been prepared for feasibility purposes and does not represent a construction plan. All design aspects to be confirmed at the appropriate detailed design stage.



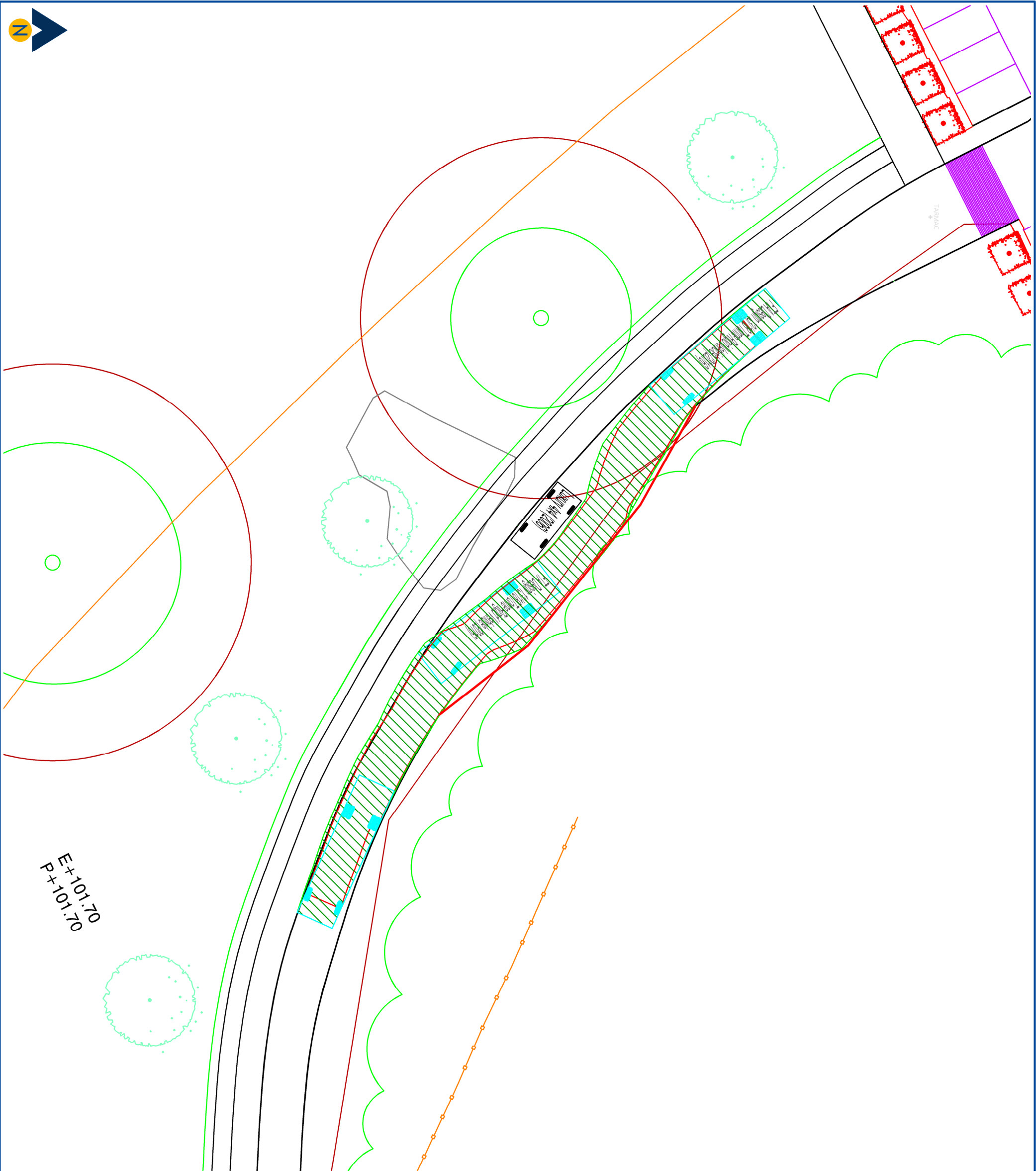

E+101.70
P+101.70

Revision:
A - Updated with Landscape Layout_V4 22.06.2023

Design Vehicles

Client:	Springcare Limited
Project:	Hinton Hall, Whitchurch
Drawing Title:	Swept Path Assessment Passing Place 4
Drawing Number:	J000360-ATR006
Revision:	A
Date:	31.05.2023
Scale:	1:250@A3
Drawn By:	LV
Checked By:	AB
Status:	

Information

This drawing is the copyright of Focus Transport Planning Ltd. and may not be loaned, copied or reproduced in any way, or used for any offer, quote, tender or construction purposes without prior written consent of the company.
DO NOT SCALE - Follow any figured dimensions.
This drawing has been prepared for feasibility purposes and does not represent a construction plan. All design aspects to be confirmed at the appropriate detailed design stage.



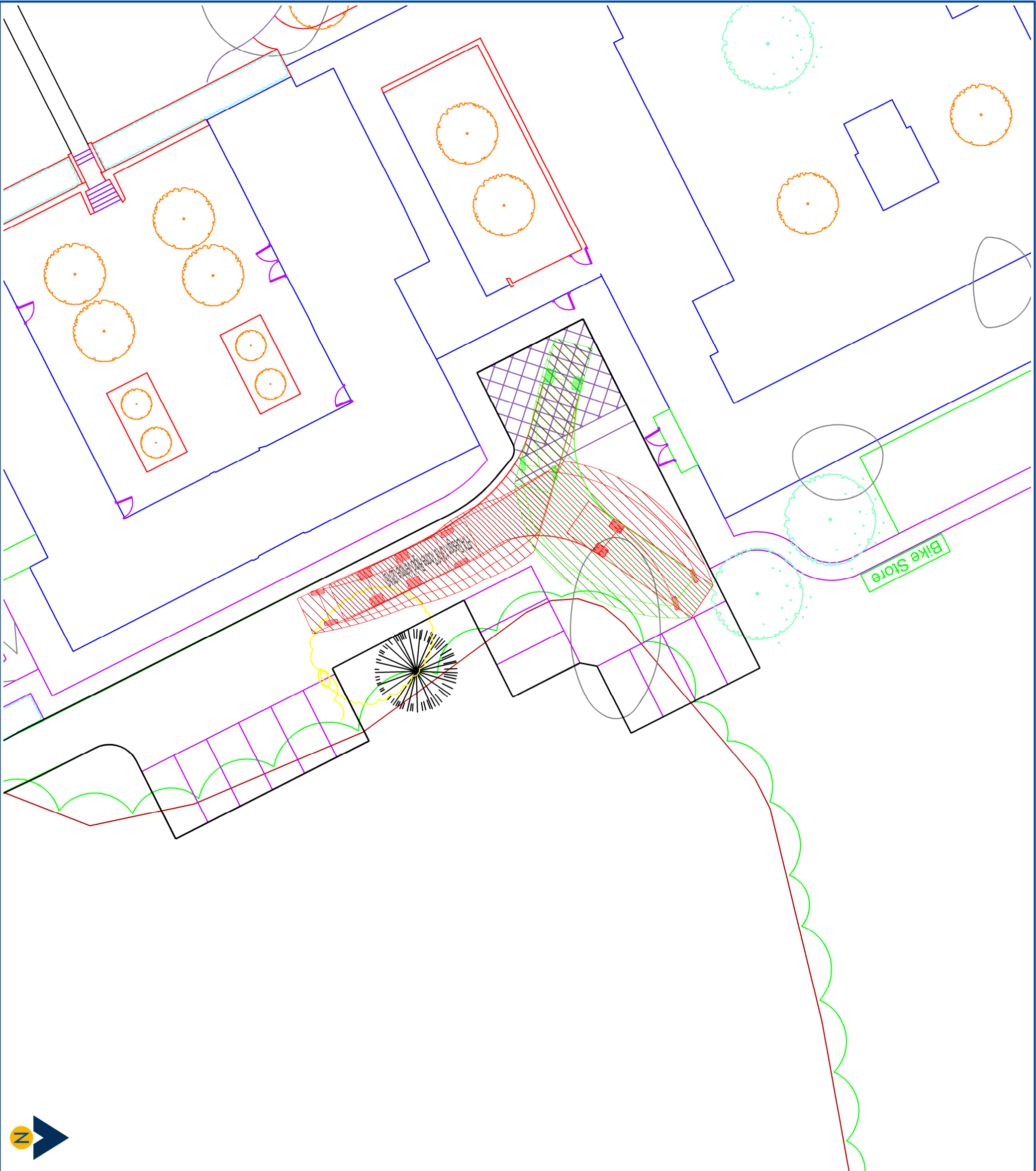

Revision: A - Updated with Landscape Layout_V4 22.06.2023

Design Vehicle

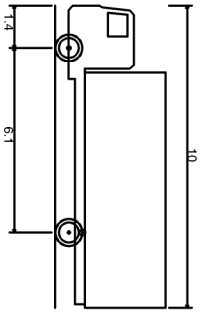

FTA Design 13/18 Tonne Rigid Vehicle (2016)
 Overall Length 10,000m
 Overall Width 3,550m
 Overall Body Height 3,645m
 Min Body Ground Clearance 0,440m
 Track Width 2,470m
 Lock to lock time 3,005
 Kerb to Kerb Turning Radius 11,000m

Client: Springcare Limited

Project: Hinton Hall, Whitchurch

Drawing Title: Swept Path Assessment
 Turning Head
 Rigid Vehicle

Drawing Number: J000360-ATR007
 Revision: A

Date: 31.05.2023
 Scale: 1:250@A3

Drawn By: LV
 Checked By: AB

Information

This drawing is the copyright of Focus Transport Planning Ltd. and may not be loaned, copied or reproduced in any way, or used for any offer, quote, tender or construction purposes without prior written consent of the company.
 DO NOT SCALE - Follow any figured dimensions.
 This drawing has been prepared for feasibility purposes and does not represent a construction plan. All design aspects to be confirmed at the appropriate detailed design stage.



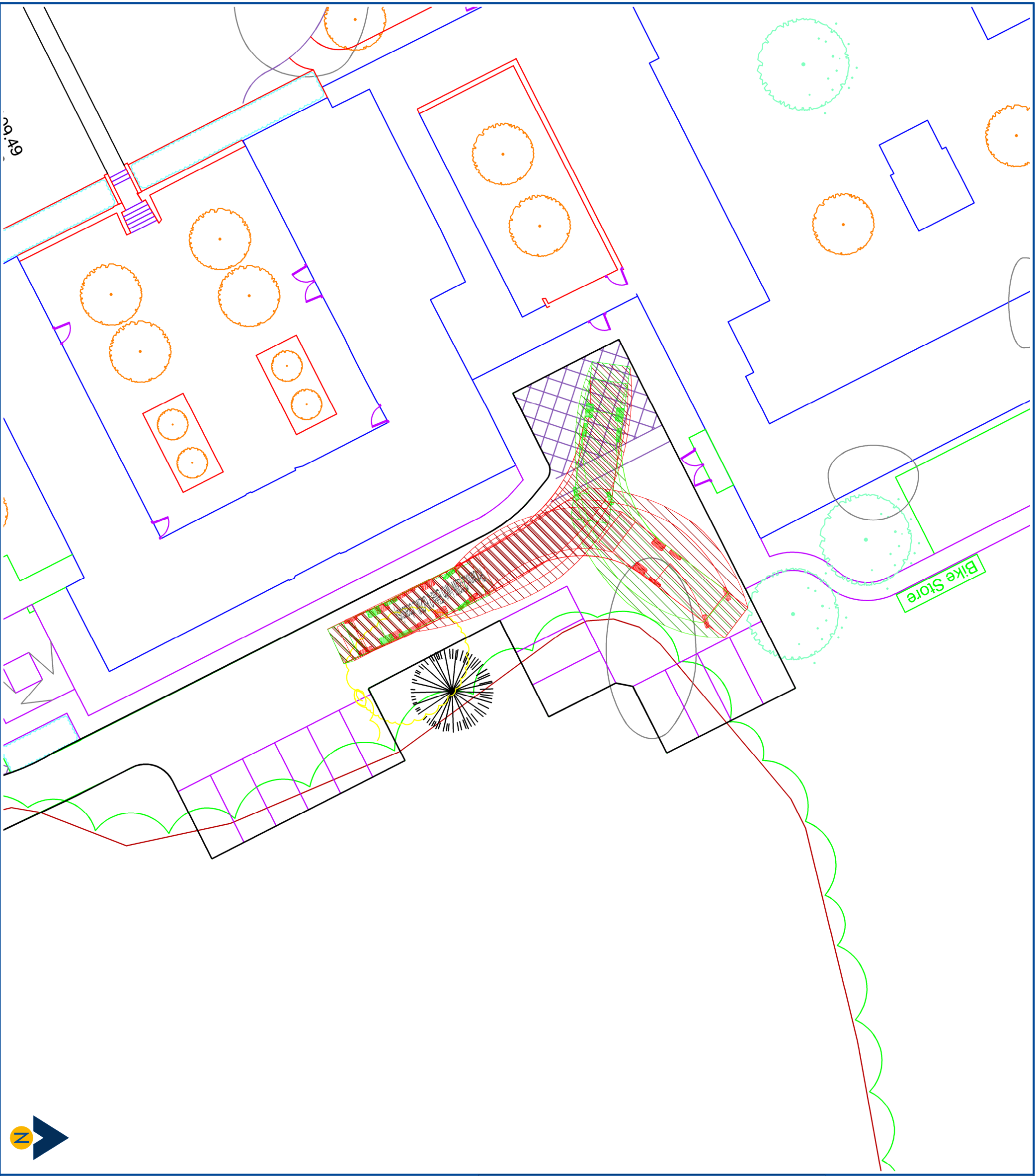

Revision: A - Updated with Landscape Layout_V4 22.06.2023

Design Vehicle

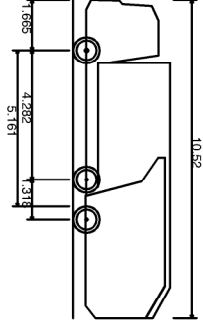

Phoenix 2-23W (with Elite 2 6x2ML chassis)
 Overall Length 10.520m
 Overall Width 2.530m
 Overall Body Height 3.211m
 Min Body Ground Clearance 0.416m
 Track Width 2.530m
 Lock to lock time 4.005
 Kerb to Kerb Turning Radius 10.250m

Client:	Springcare Limited
Project:	Hinton Hall, Whitchurch
Drawing Title:	Swept Path Assessment Turning Head Refuse Vehicle
Drawing Number:	J000360-ATR008
Revision:	A
Date:	31.05.2023
Scale:	1:250@A3
Drawn By:	LV
Checked By:	AB
Status:	

Information

This drawing is the copyright of Focus Transport Planning Ltd. and may not be loaned, copied or reproduced in any way, or used for any offer, quote, tender or construction purposes without prior written consent of the company.
 DO NOT SCALE - Follow any figured dimensions.
 This drawing has been prepared for feasibility purposes and does not represent a construction plan. All design aspects to be confirmed at the appropriate detailed design stage.



20.49