

IMPORTANT:  
 This document should not be relied upon or used in circumstances other than those for which it was originally prepared and for which Arch Hive Architecture was commissioned.  
 Arch Hive Architecture accepts no responsibility for this document to any party other than the person(s) by whom it was commissioned.  
 Do not scale from this drawing; if in doubt ASK / All dimensions must be checked on site prior to works commencing.

REVISION	DATE
A Revised upper flat layout	Dec 23
B Planning application	Dec 23
C Elevation added	Jan 24

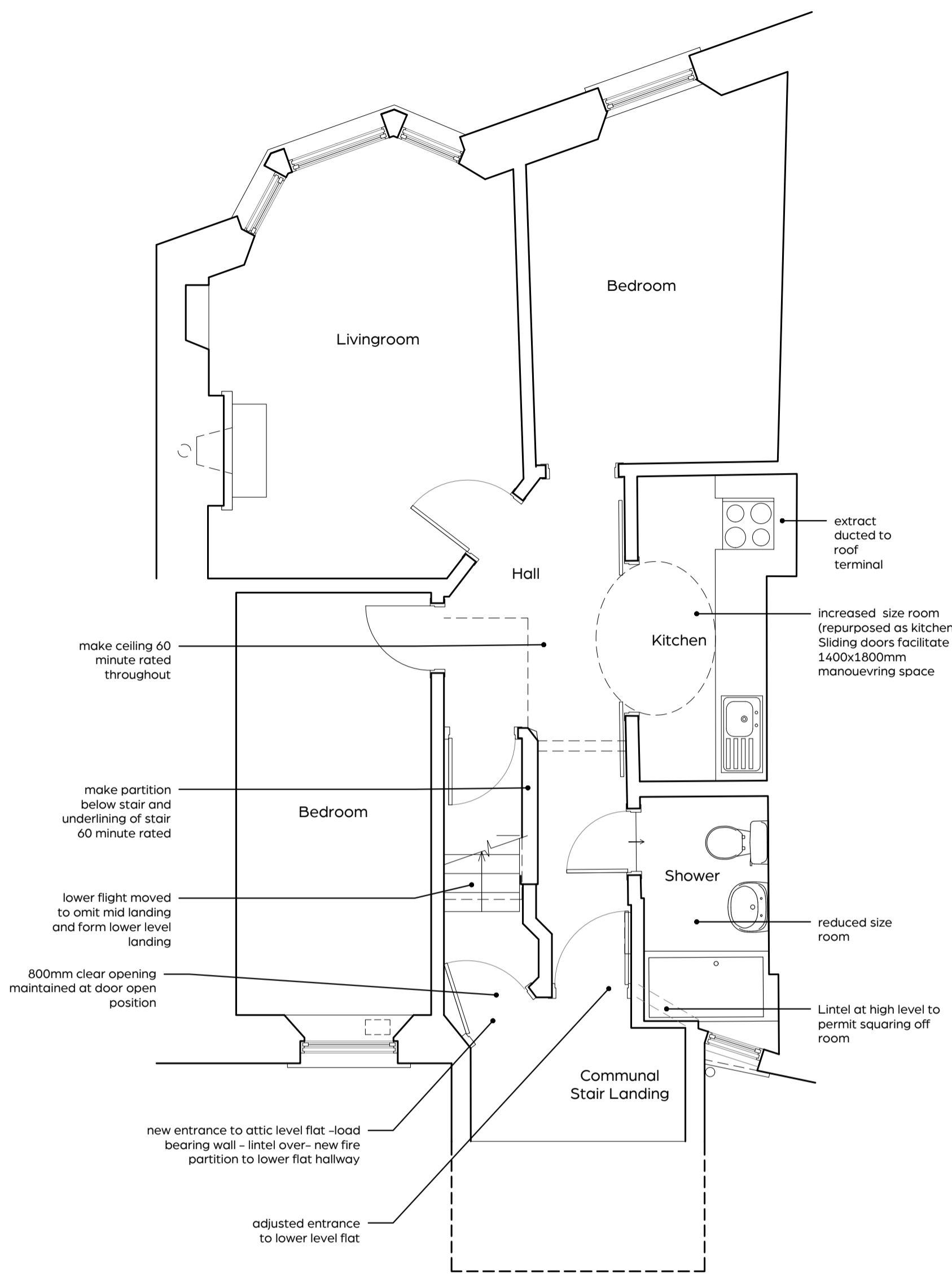

Lower Level Floor Plan

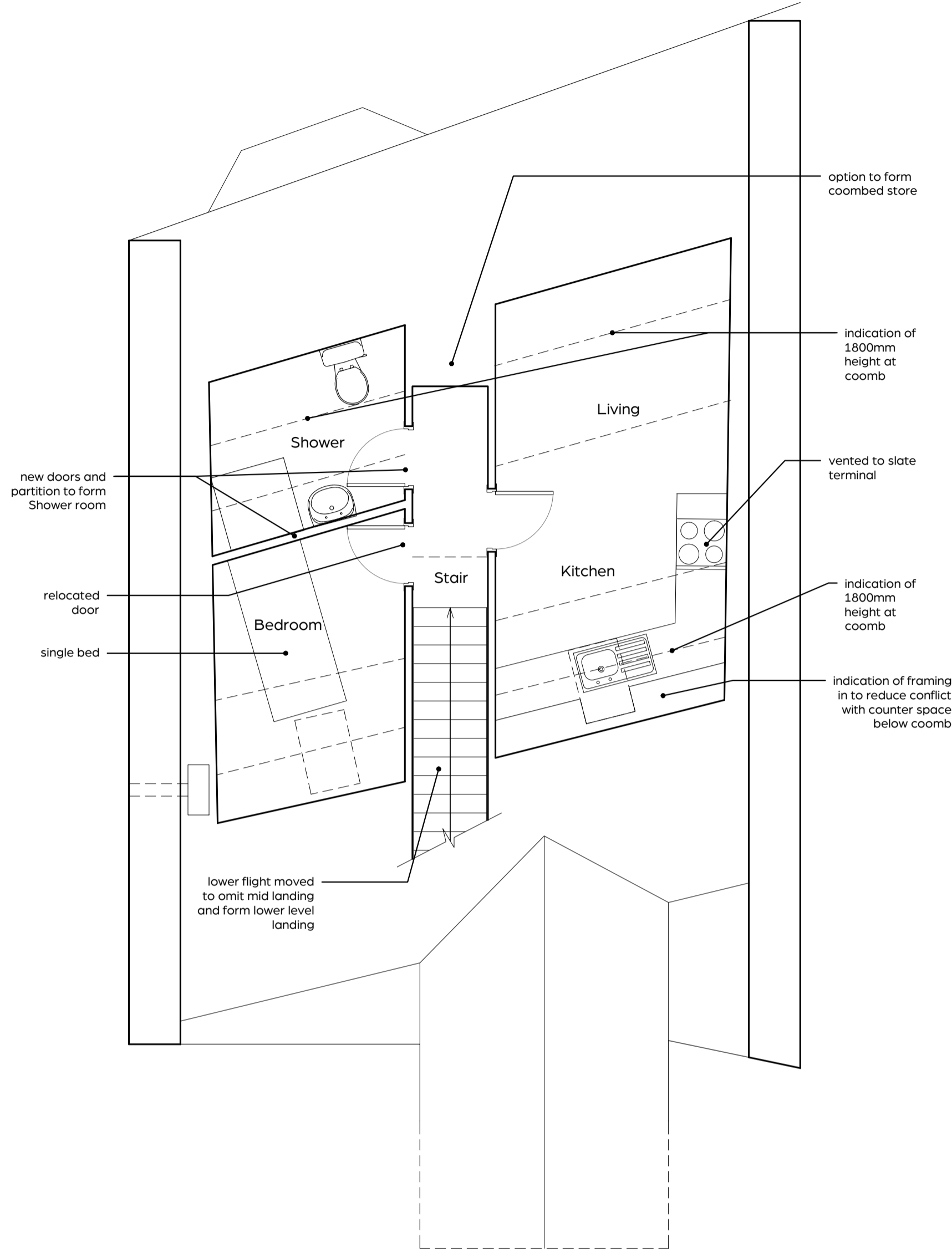

Upper Level Floor Plan

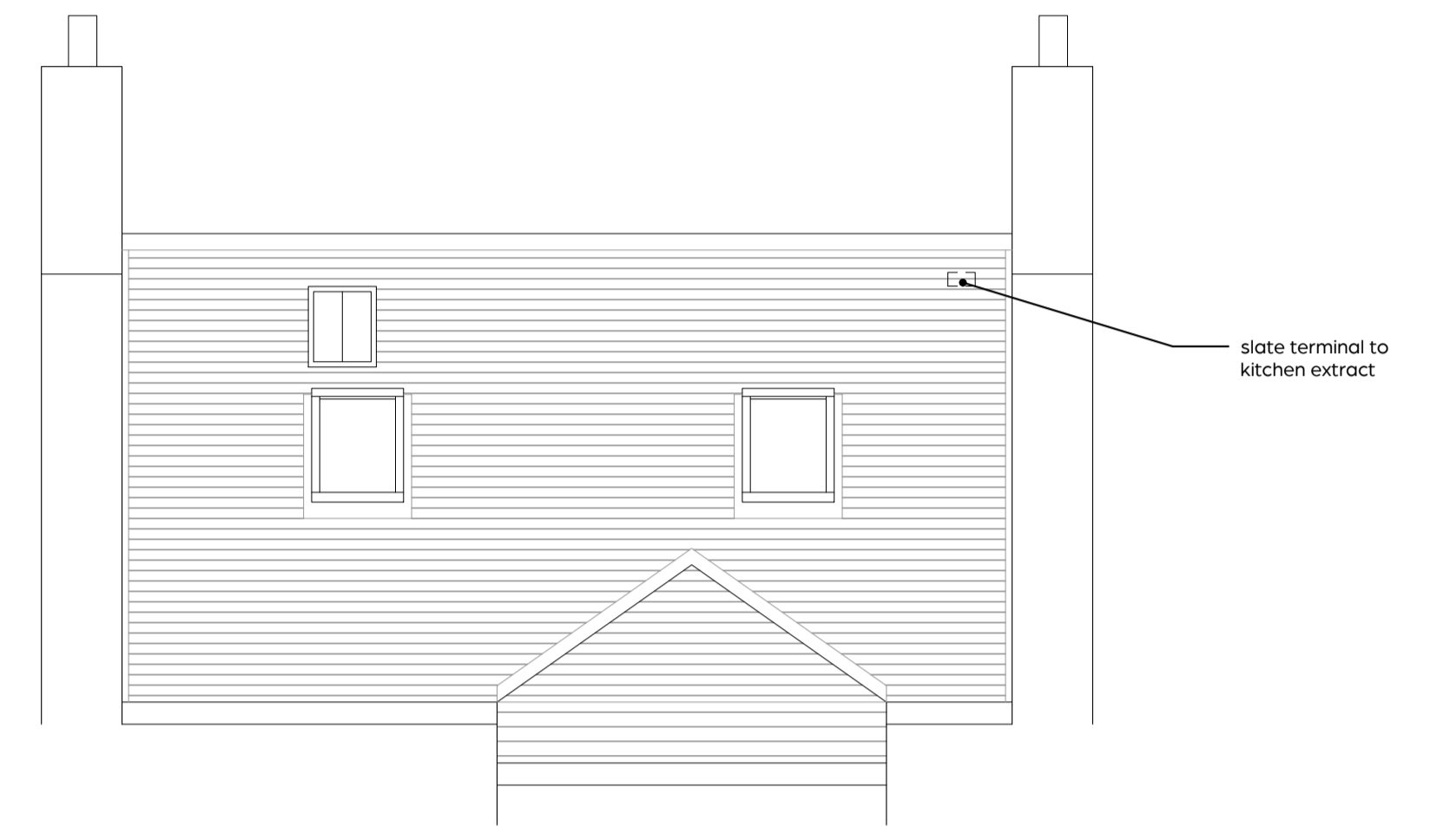

Rear Roof elevation proposed

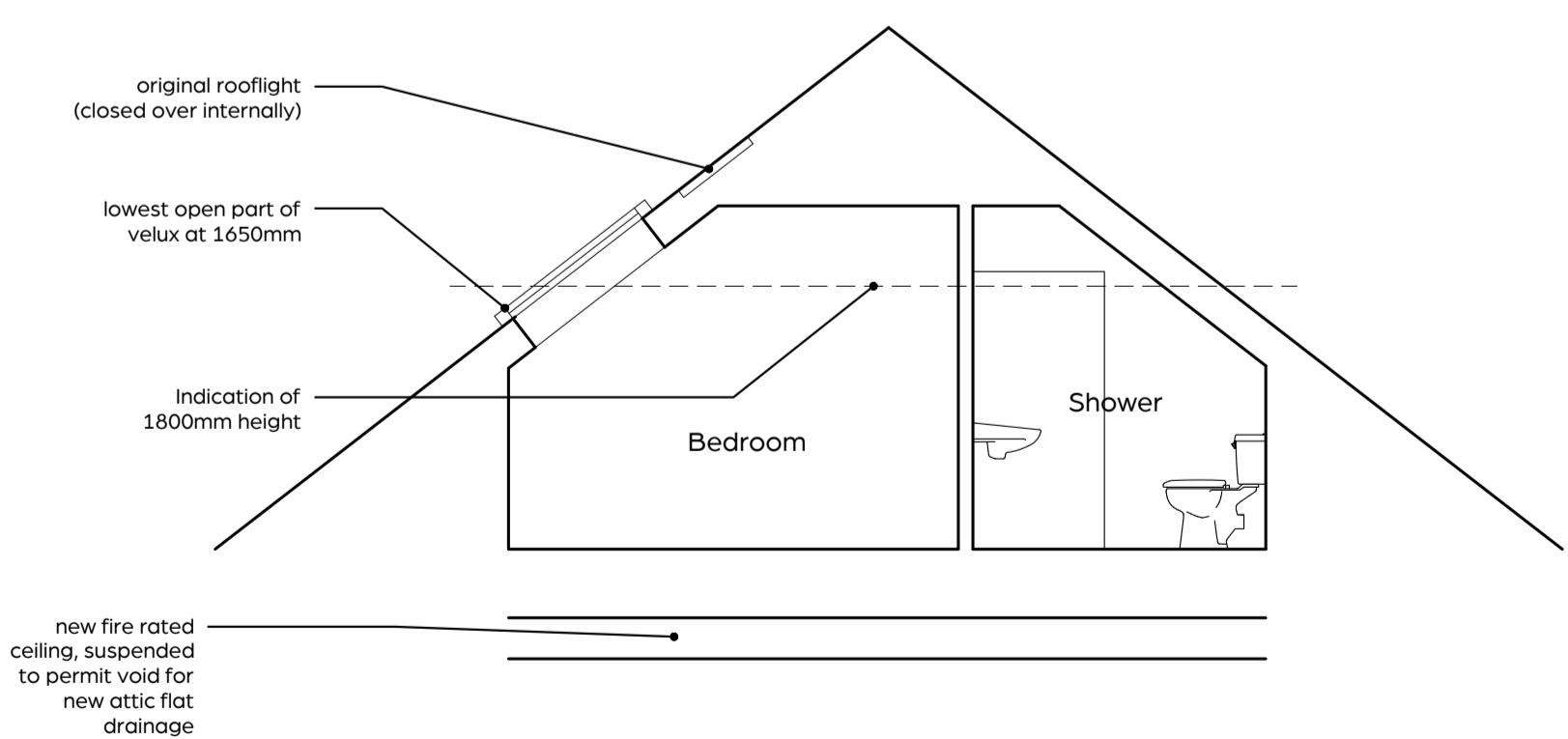

Section through Bedroom

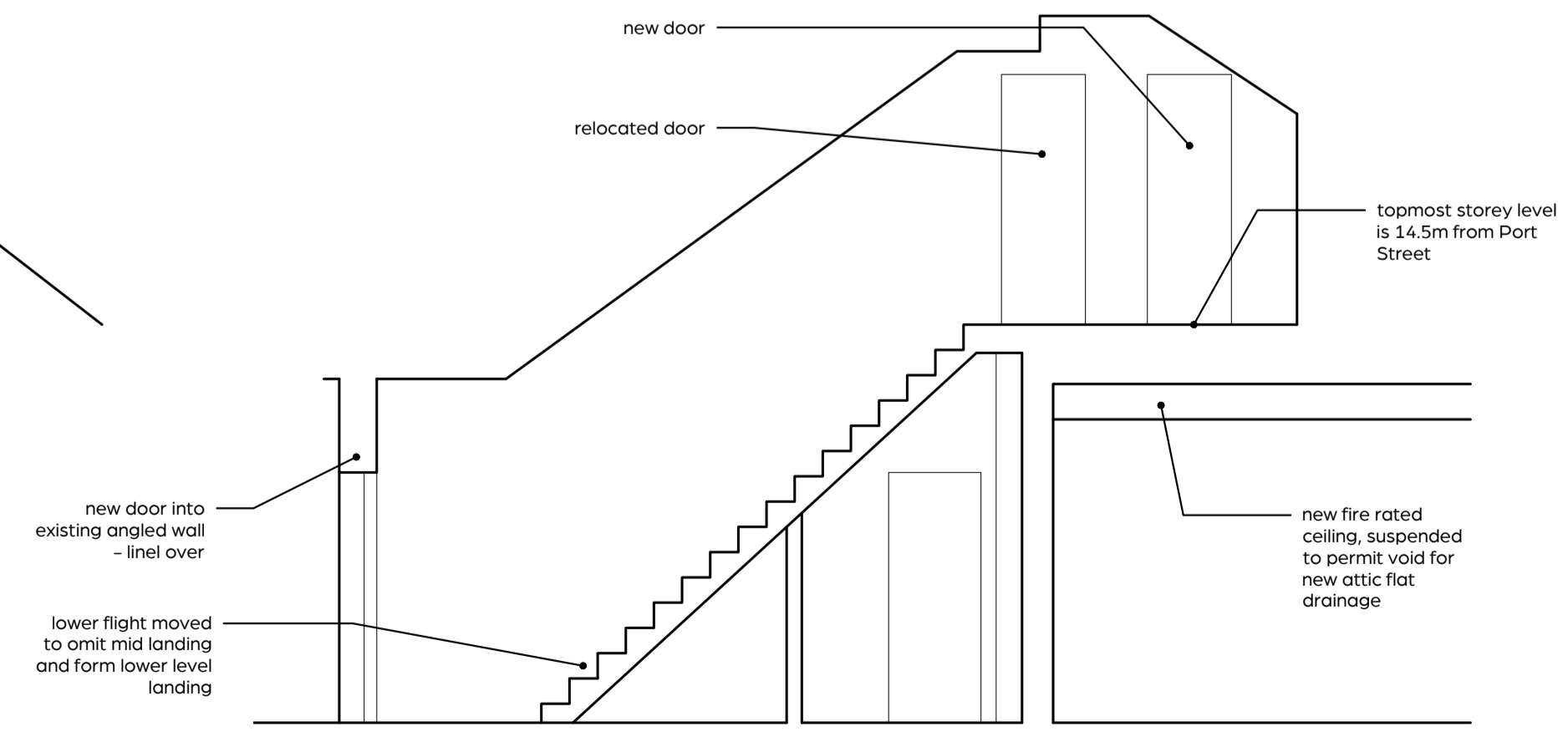

Section through Stair

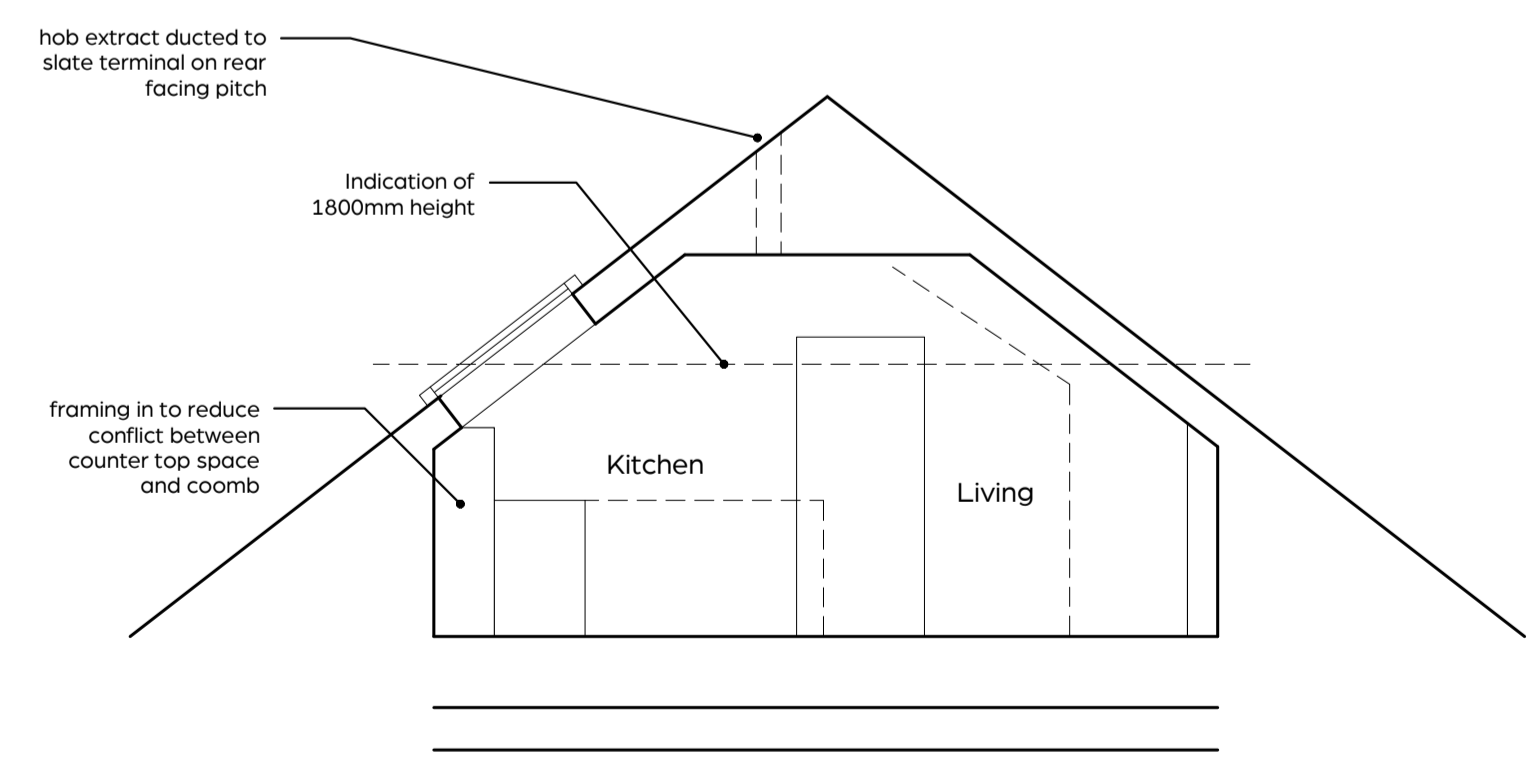

Section through Living

**PLANNING**

ARCH HIVE  
ARCHITECTURE

3 School View  
 Palmont  
 Falkirk  
 FK2 0JW  
 Tel: 01324 282349  
 Mob: 07714 328528  
 E-mail: enquiry@arch-hive.co.uk  
 Web: www.arch-hive.co.uk

CLIENT  
**Mr Ahmed**  
 PROJECT TITLE  
**Subdivision of property to form New Flat at 15 Port Street, Stirling, FK8 2EJ**

DRAWING TITLE  
**Drawings as Proposed**

SCALE  
**1:50@A1**  
 DRAWN BY  
**PBM**  
 DATE  
**Jul 23**  
 CHECKED BY

JOB NO	DRAWING NO	REVISION
2307	PL(2)-01	C

