

IMPORTANT:  
 This document should not be relied upon or used in circumstances other than those for which it was originally prepared and for which Arch Hive Architecture was commissioned.  
 Arch Hive Architecture accepts no responsibility for this document to any party other than the person(s) by whom it was commissioned.  
 Do not scale from this drawing: if in doubt ASK / All dimensions must be checked on site prior to works commencing.

REVISION DATE  
 A Elevation added Jan 24

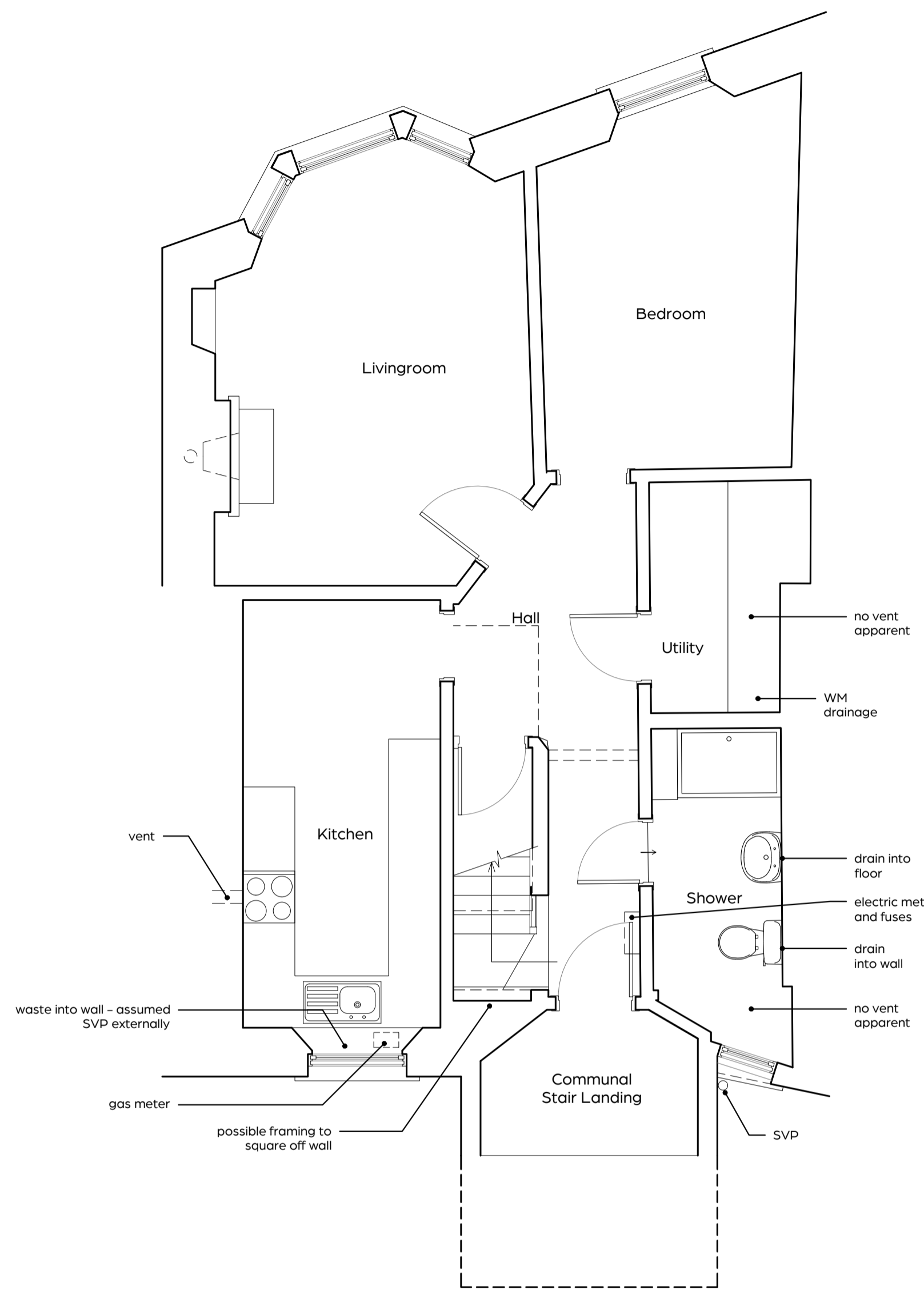

Lower Level Floor Plan

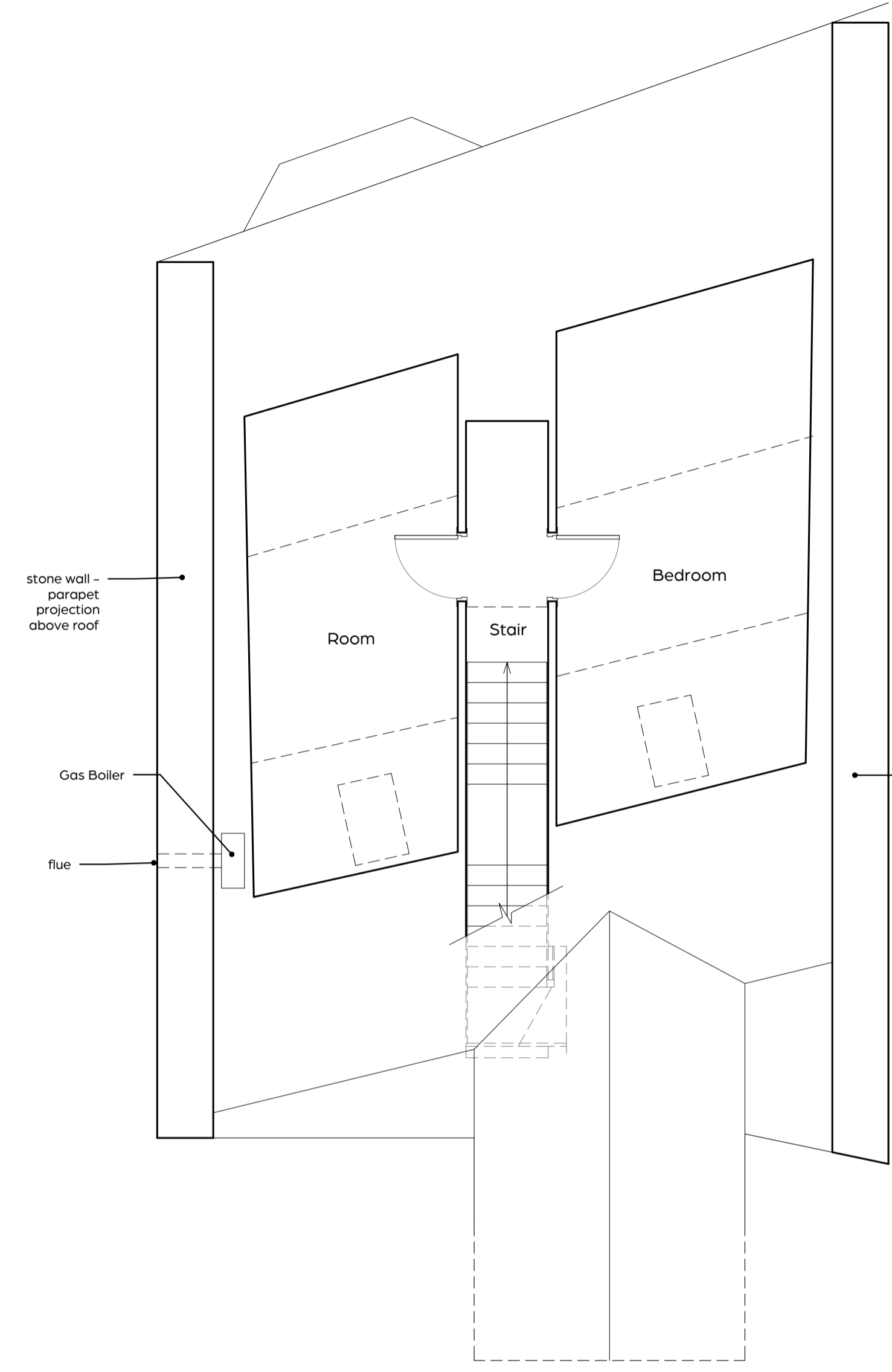

Upper Level Floor Plan

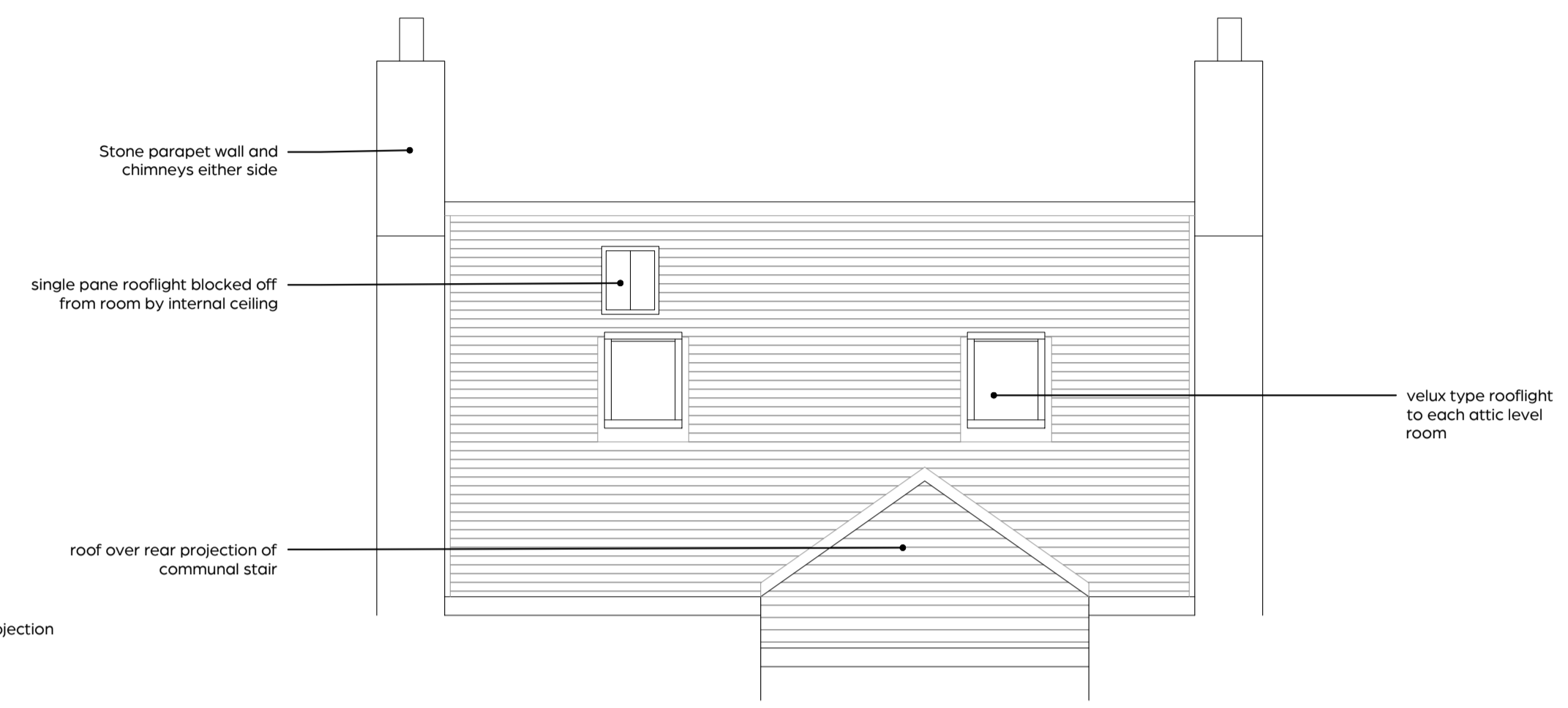

Rear Roof Elevation

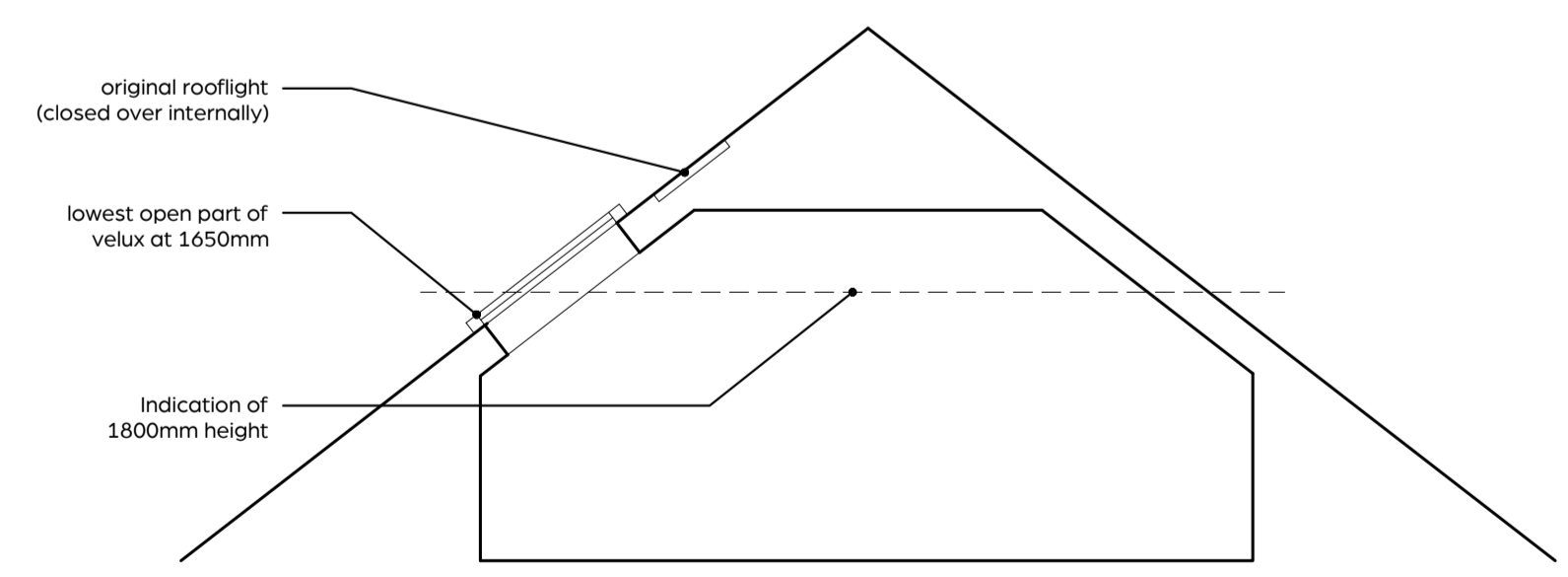

Section through Room

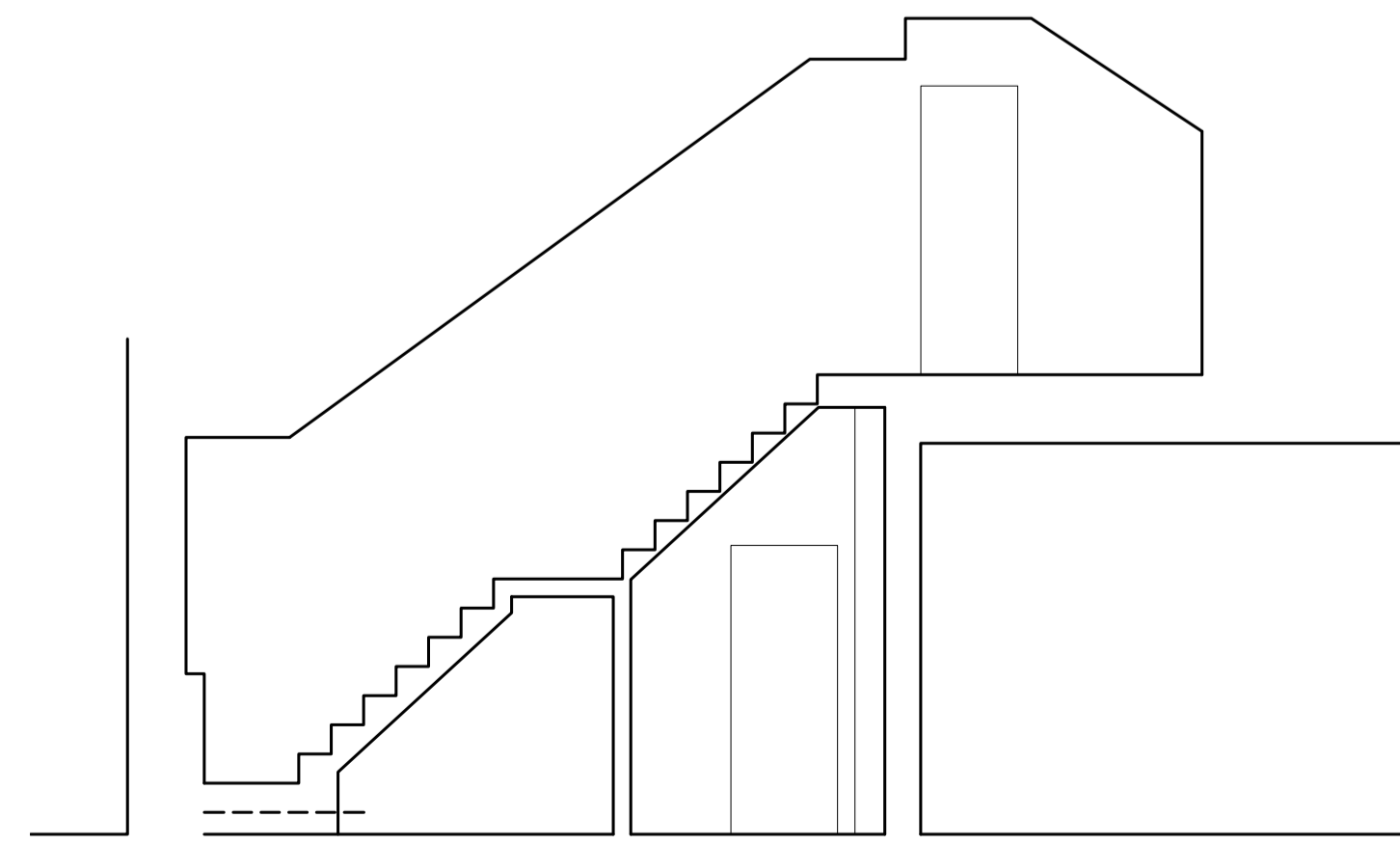

Section through Stair

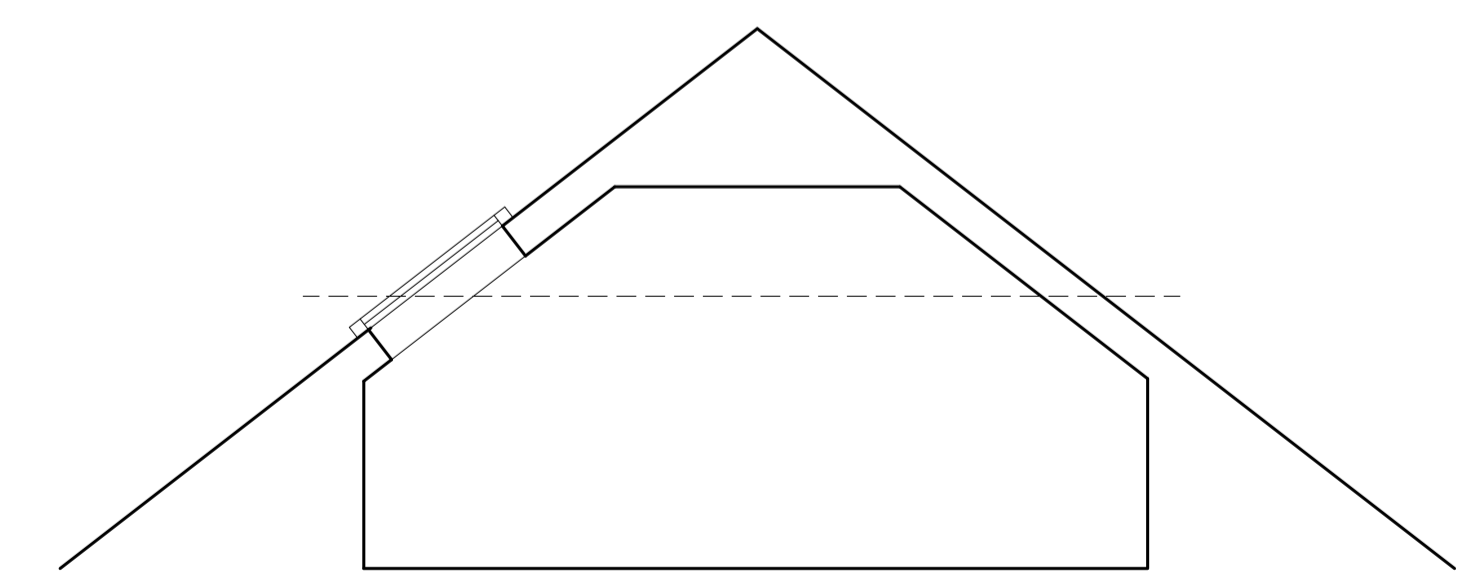

Section through Bedroom

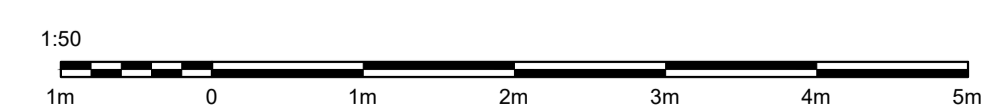

**PLANNING**



3 School View  
 Palmont  
 Falkirk  
 FK2 0JW  
 Tel: 01324 282349  
 Mob: 07714 328528  
 E-mail: enquiry@arch-hive.co.uk  
 Web: www.arch-hive.co.uk

CLIENT  
 Mr Ahmed  
 PROJECT TITLE  
 Subdivision of property to form  
 New Flat  
 at 15 Port Street, Stirling, FK8 2EJ

DRAWING TITLE  
 Drawings as Existing

SCALE  
 1:50@A1  
 DRAWN BY  
 PBM  
 DATE  
 Jul 23  
 CHECKED BY

JOB NO DRAWING NO REVISION  
 2307 EX(2-)-01 A