

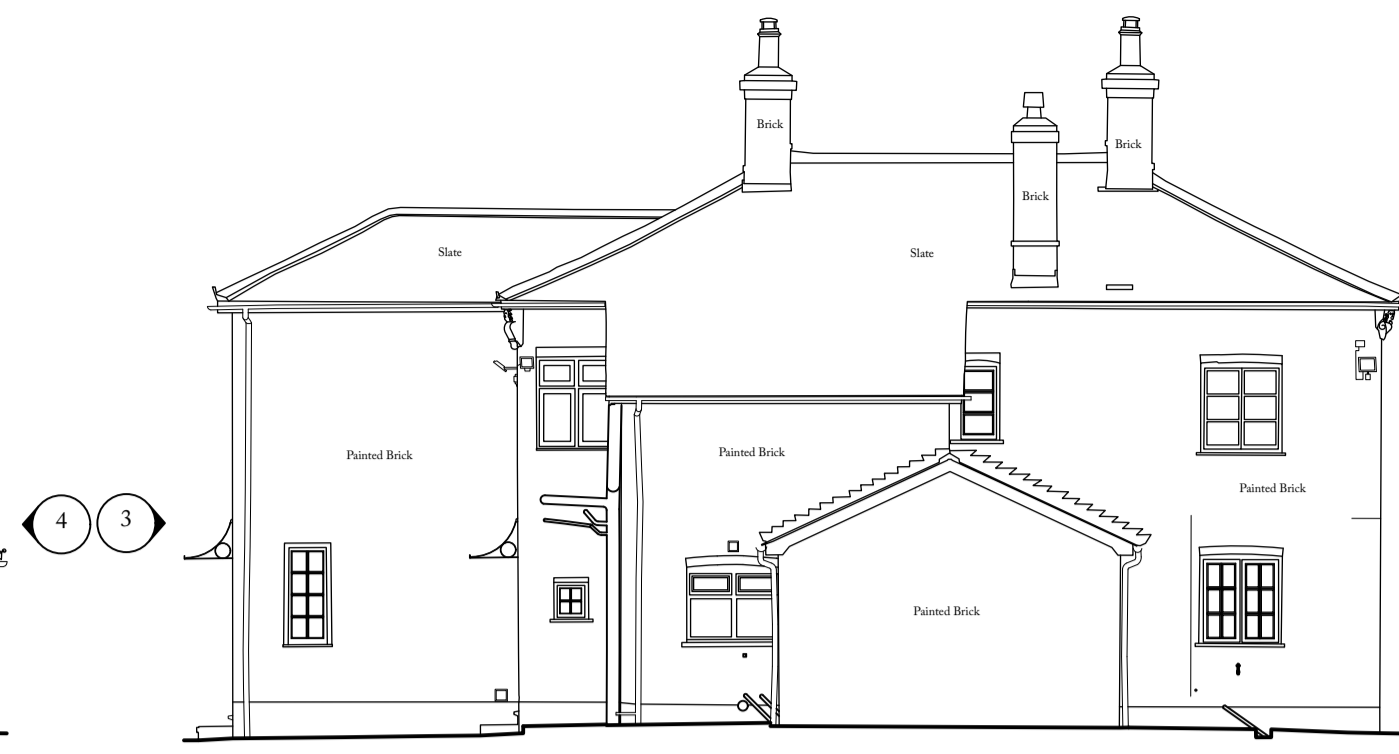

1 NORTHEAST ELEVATION
As Existing, 1:100

©2024 Hoare Ridge & Morris LLP



2 SOUTHEAST ELEVATION
As Existing, 1:100

©2024 Hoare Ridge & Morris LLP

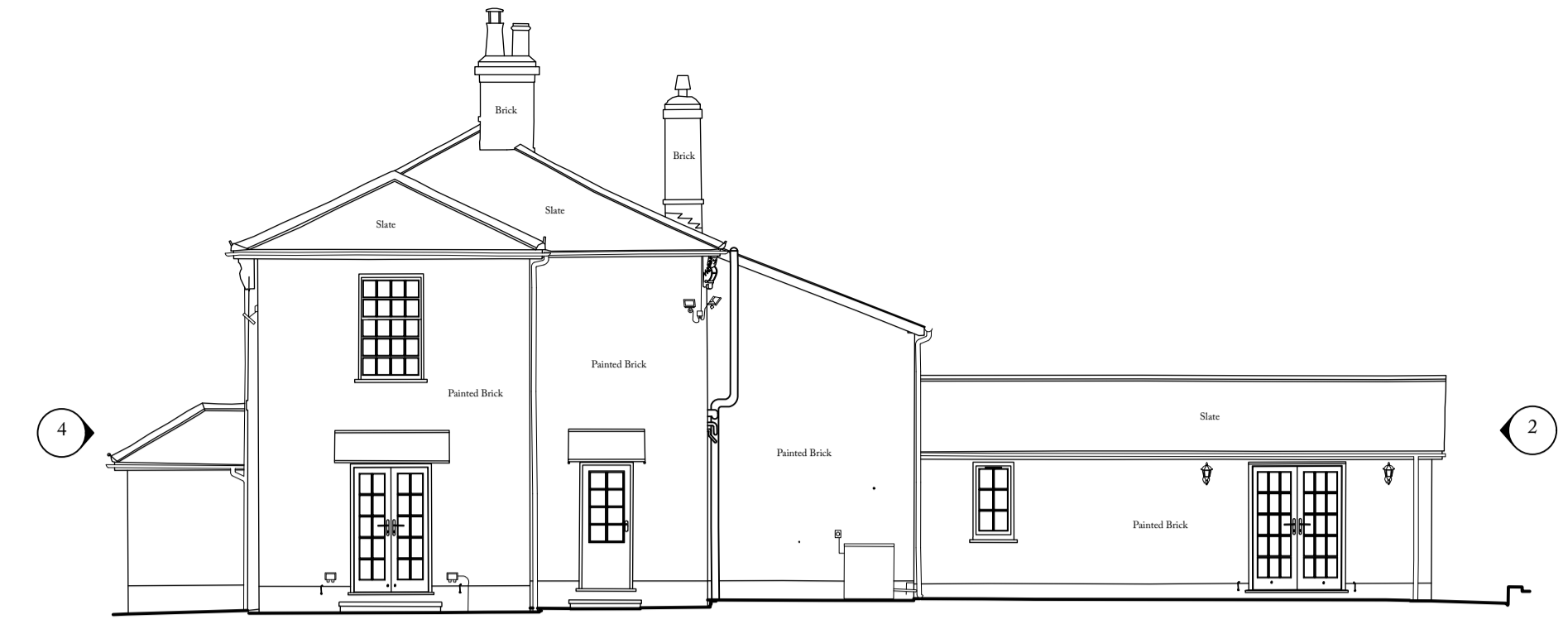

3 SOUTHWEST ELEVATION
As Existing, 1:100

©2024 Hoare Ridge & Morris LLP



4 NORTHWEST ELEVATION
As Existing, 1:100

©2024 Hoare Ridge & Morris LLP

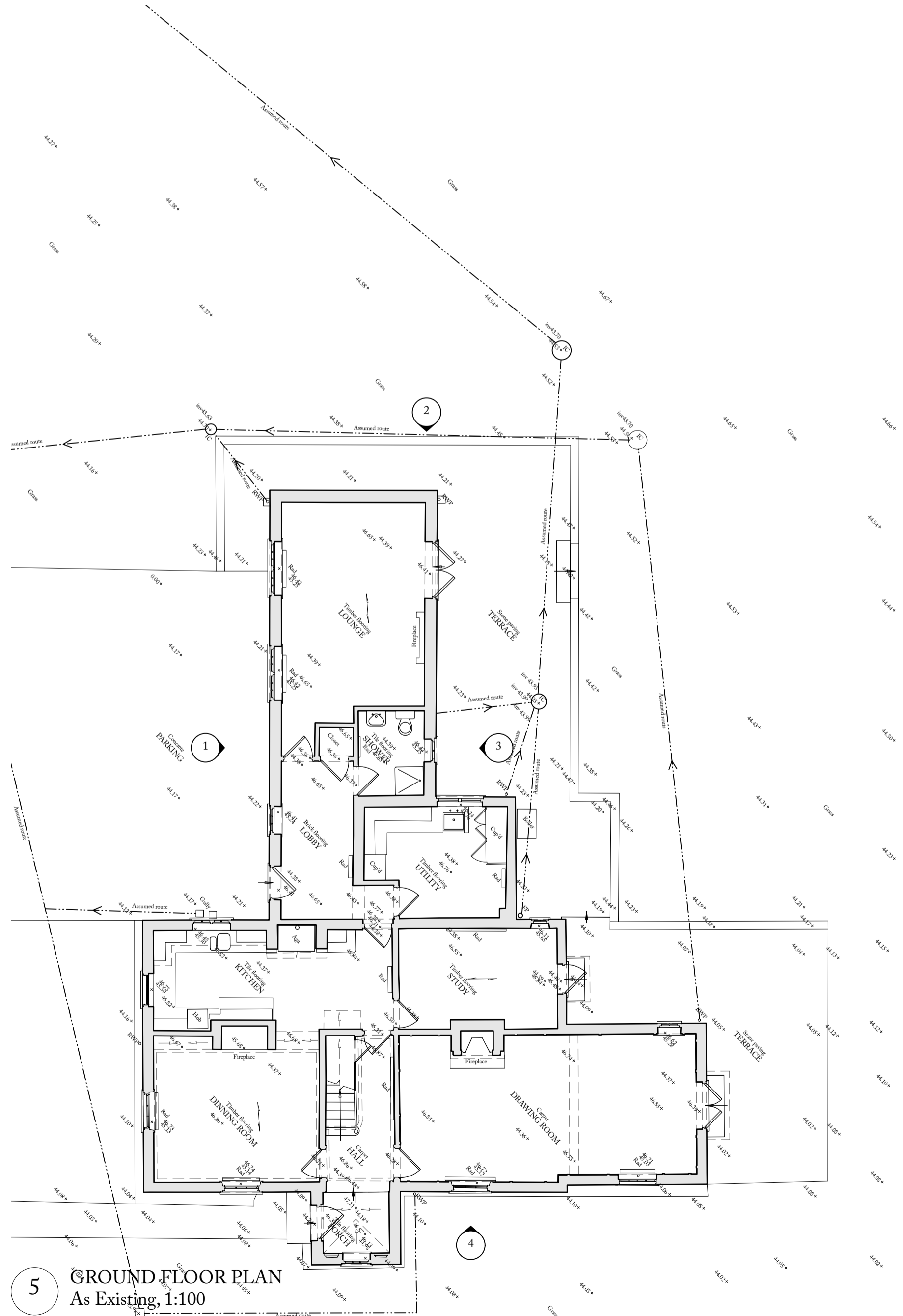

5 GROUND FLOOR PLAN
As Existing, 1:100

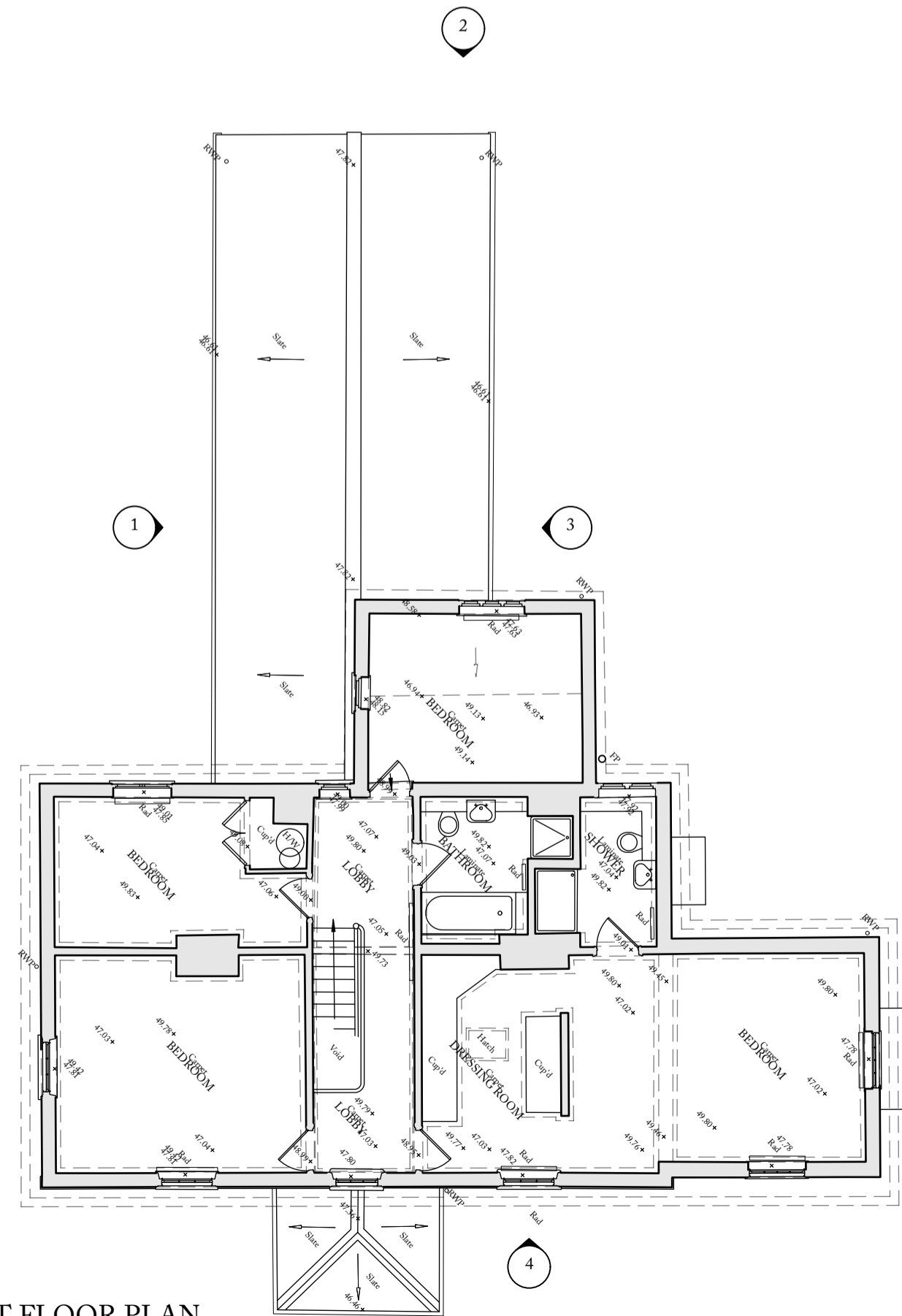

6 FIRST FLOOR PLAN
As Existing, 1:100

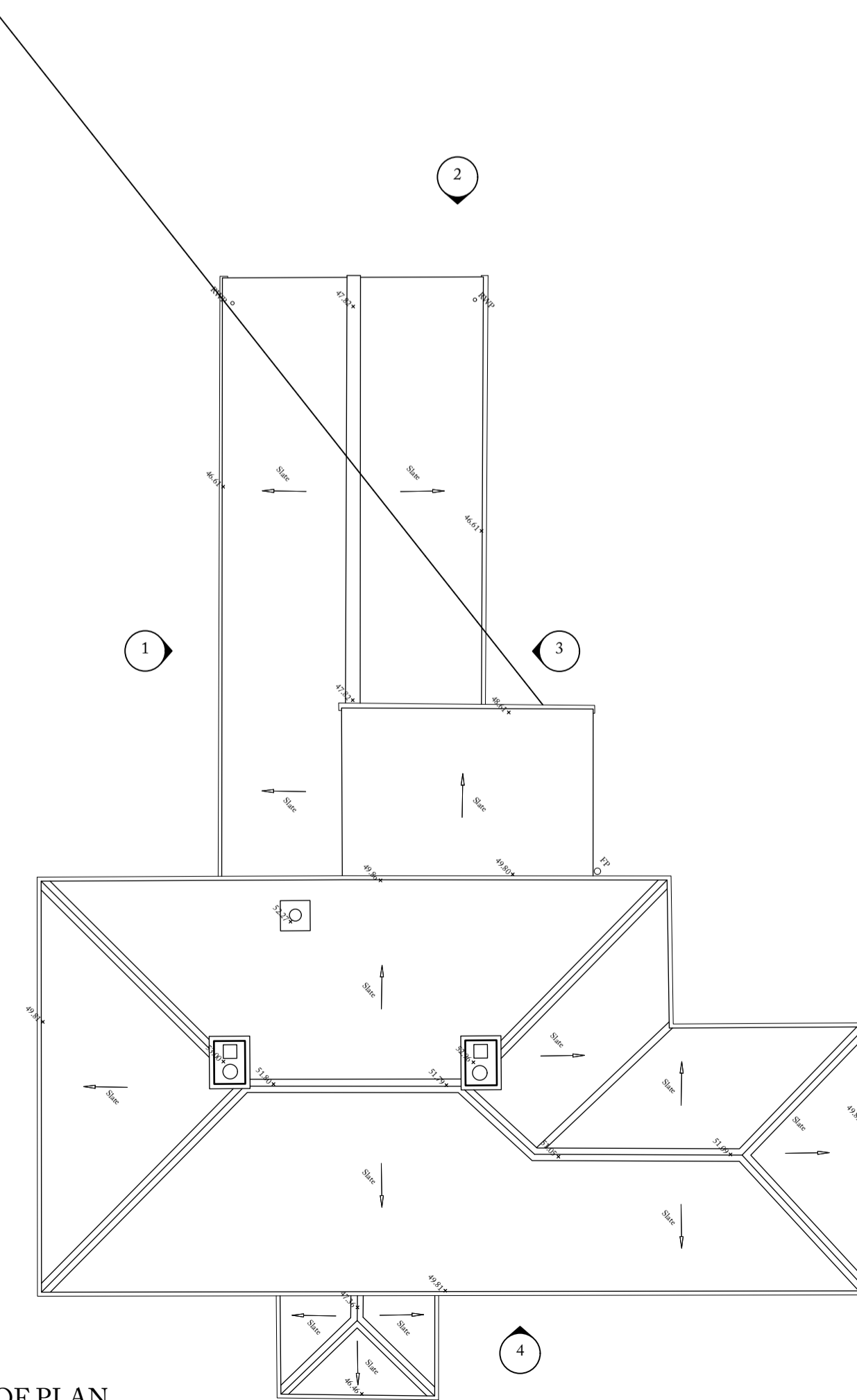

7 ROOF PLAN
As Existing, 1:100

DO NOT SCALE FROM THIS DRAWING EXCEPT FOR PLANNING PURPOSES. ANY DISCREPANCIES ARE TO BE REPORTED TO THE ARCHITECT. THE CONTRACTOR IS TO CHECK ALL BUILDING AND SITE DIMENSIONS PRIOR TO ORDERING MATERIALS OR CONSTRUCTION. THIS DRAWING IS TO BE READ IN CONJUNCTION WITH ENGINEERS' AND OTHER SPECIALISTS' DRAWINGS. COPYRIGHT REMAINS WITH THE ARCHITECT.

REVISIONS
16.08.2023 EJ PLANNING

1:100 0 1m 2m 5m 10m

**Hoare,
Ridge &
Morris**
Architects

| | |
|---------------|--|
| PROJECT | GRANGE FARM Washbrook |
| DRAWING TITLE | FLOOR PLANS & ELEVATIONS As Existing |
| SCALE | 1:100 at A1 |
| STATUS | PLANNING |
| DRAWING NO. | 213.PL.01 |

Hoare Ridge & Morris LLP
Building 19
Sage Maltings
Suffolk IP17 1SP
Copyright © Hoare Ridge & Morris LLP

01728 688747
hrm@hrma.co.uk
www.hrma.co.uk