

1 NORTHEAST ELEVATION
As Proposed, 1:100

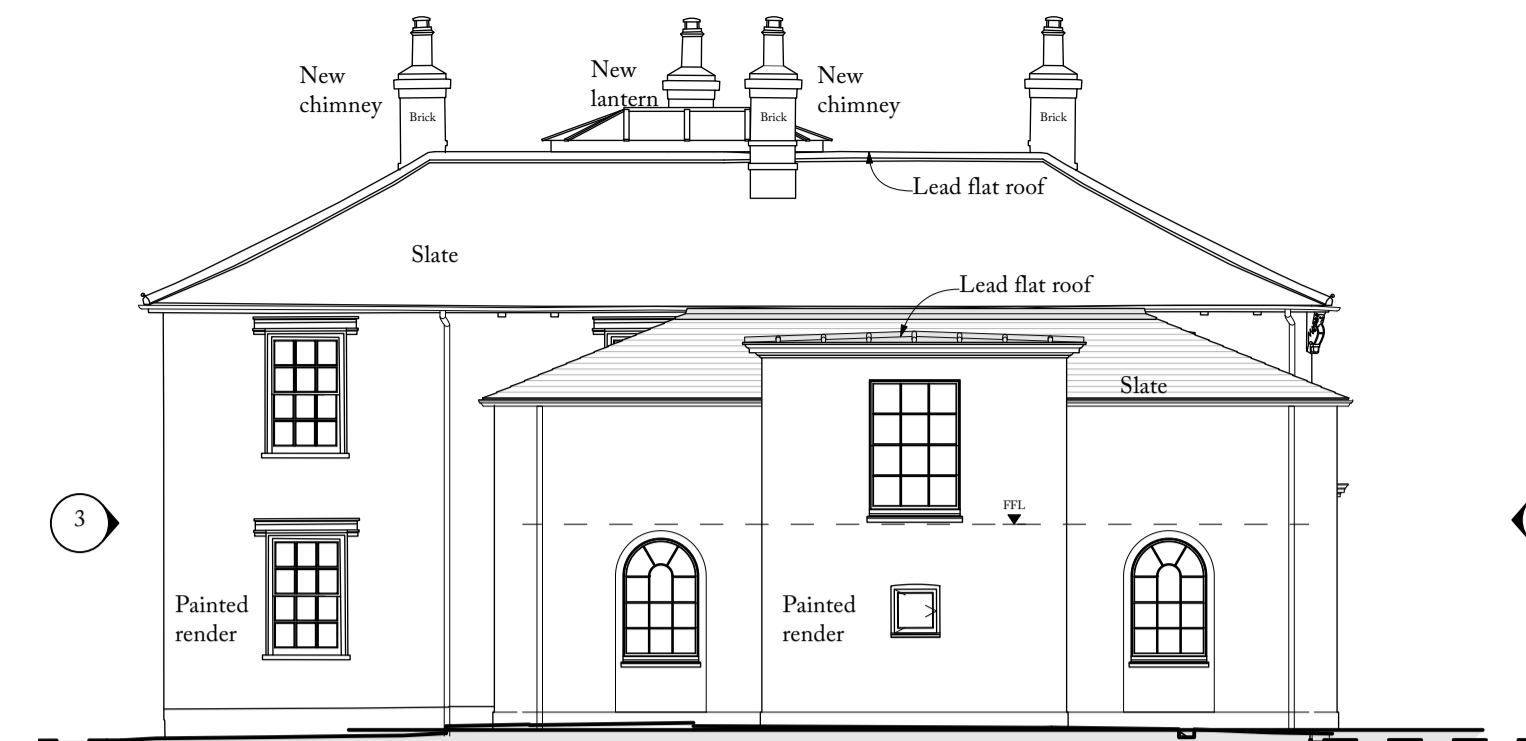

2 SOUTHEAST ELEVATION
As Proposed, 1:100

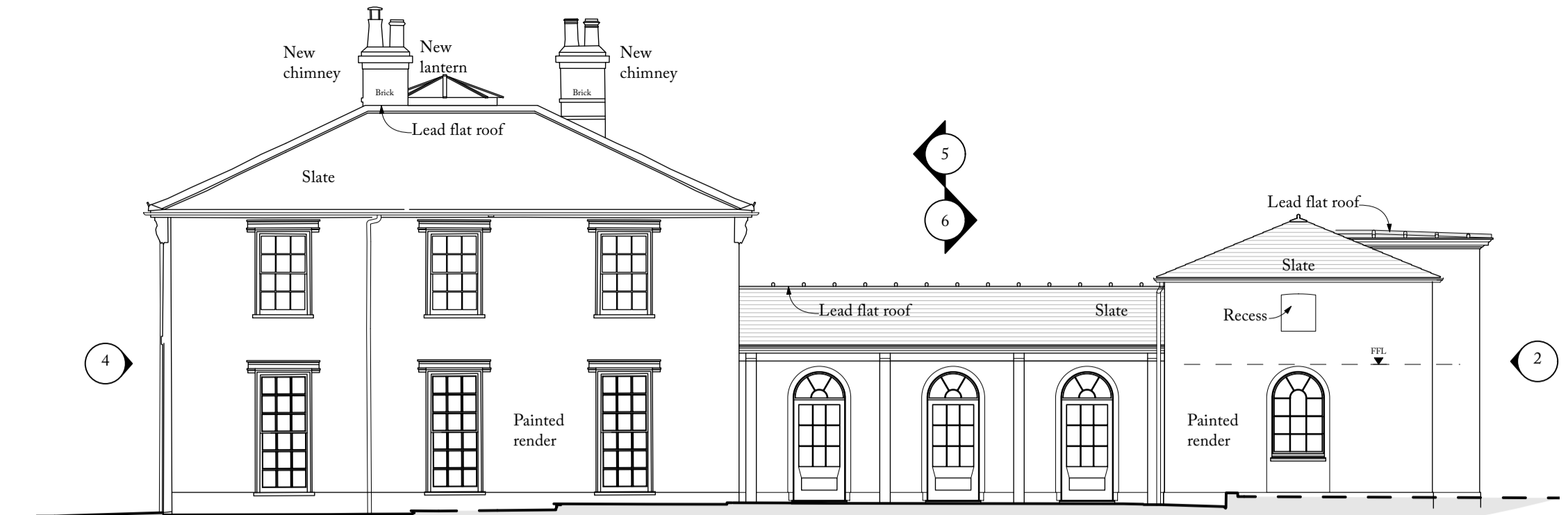

3 SOUTHWEST ELEVATION
As Proposed, 1:100

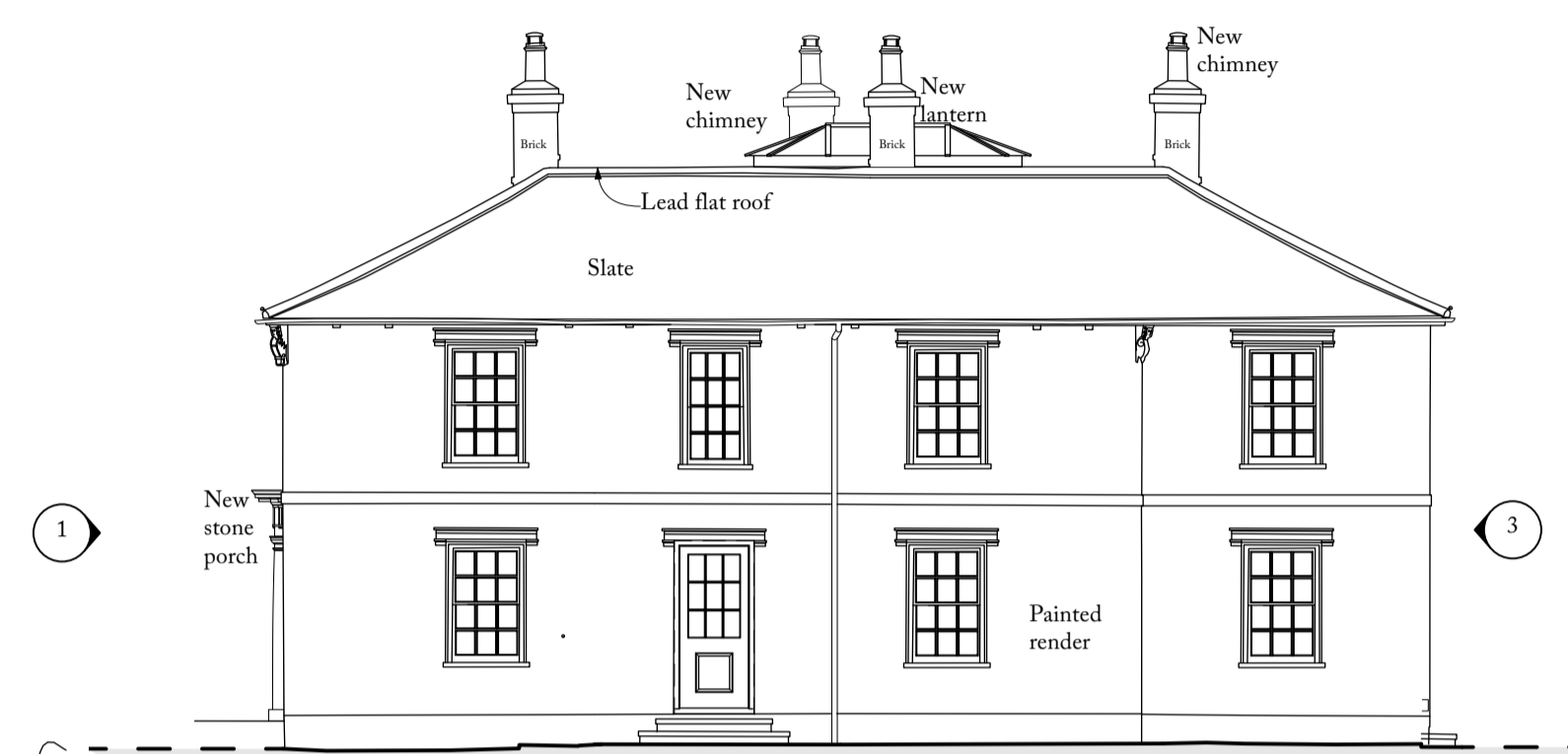

4 NORTHWEST ELEVATION
As Proposed, 1:100

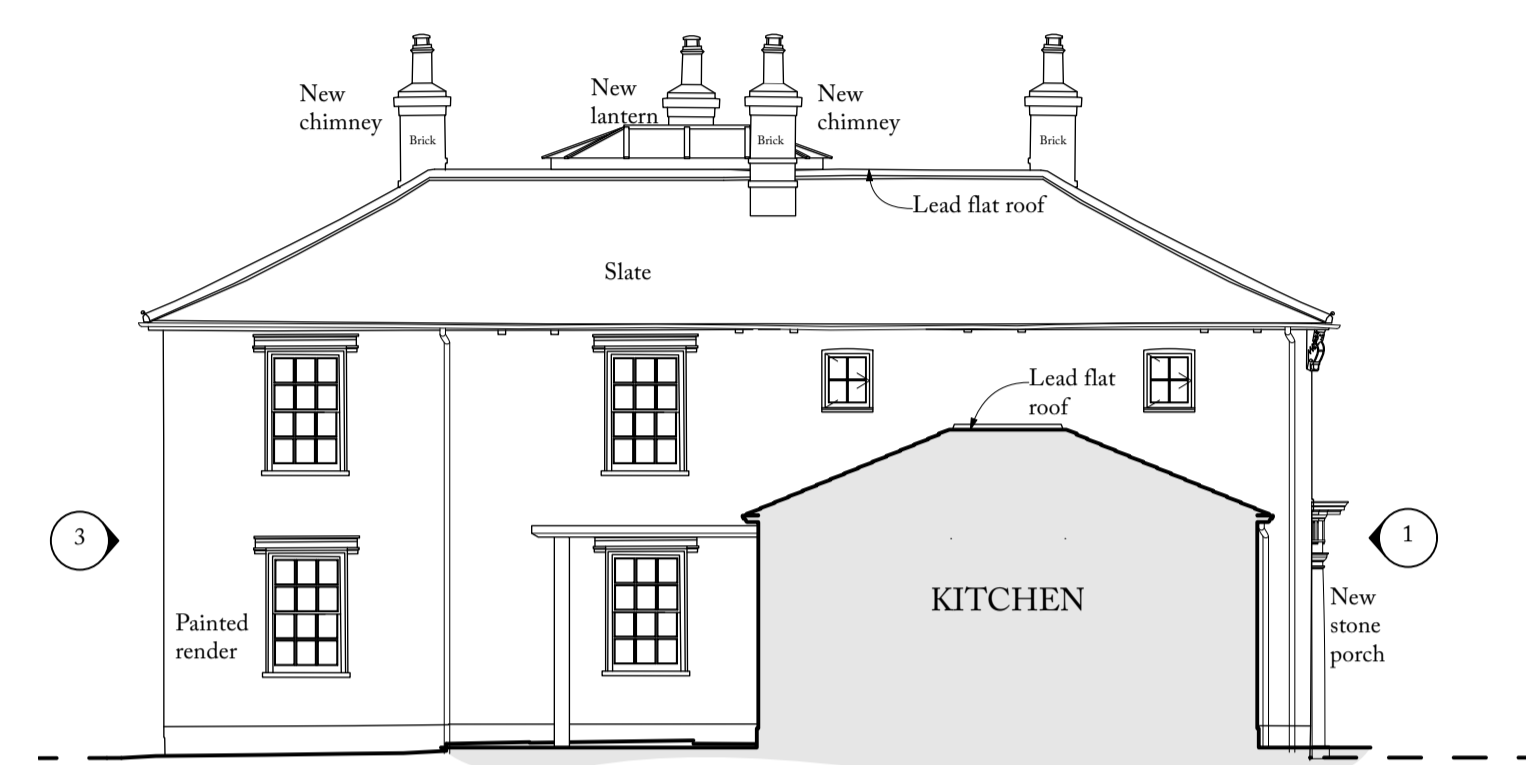

5 SOUTHEAST ELEVATION/SECTION
As Proposed, 1:100

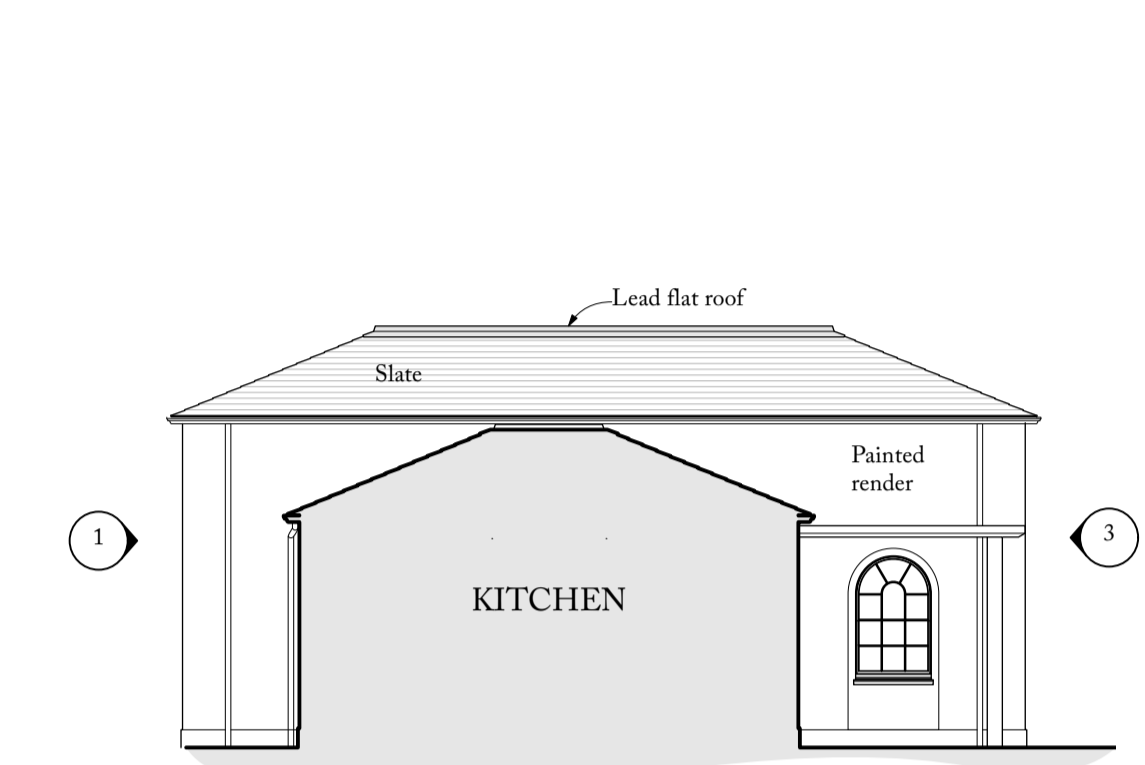

6 NORTHWEST ELEVATION/SECTION
As Proposed, 1:100

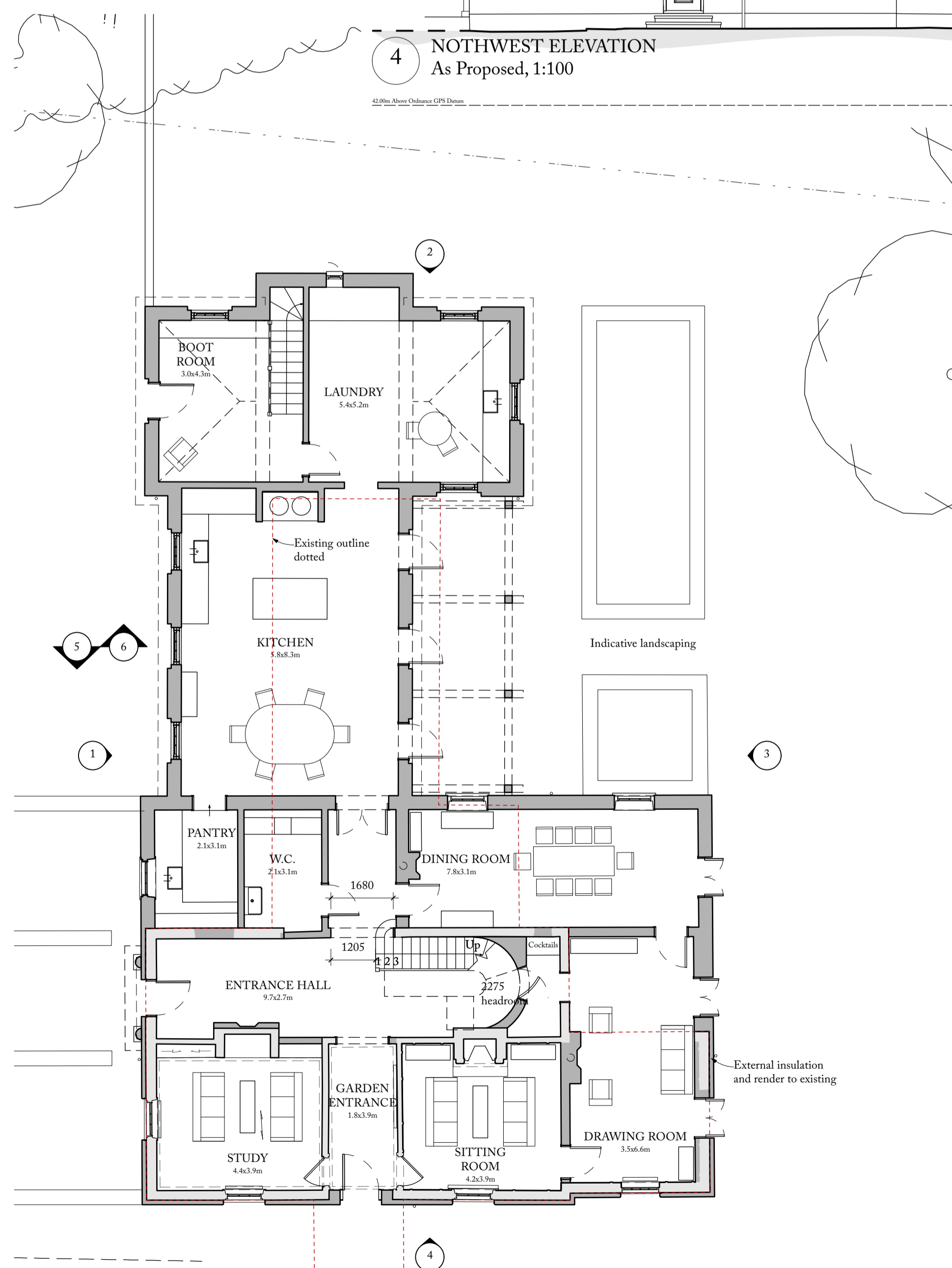

7 GROUND FLOOR PLAN
As Proposed, 1:100

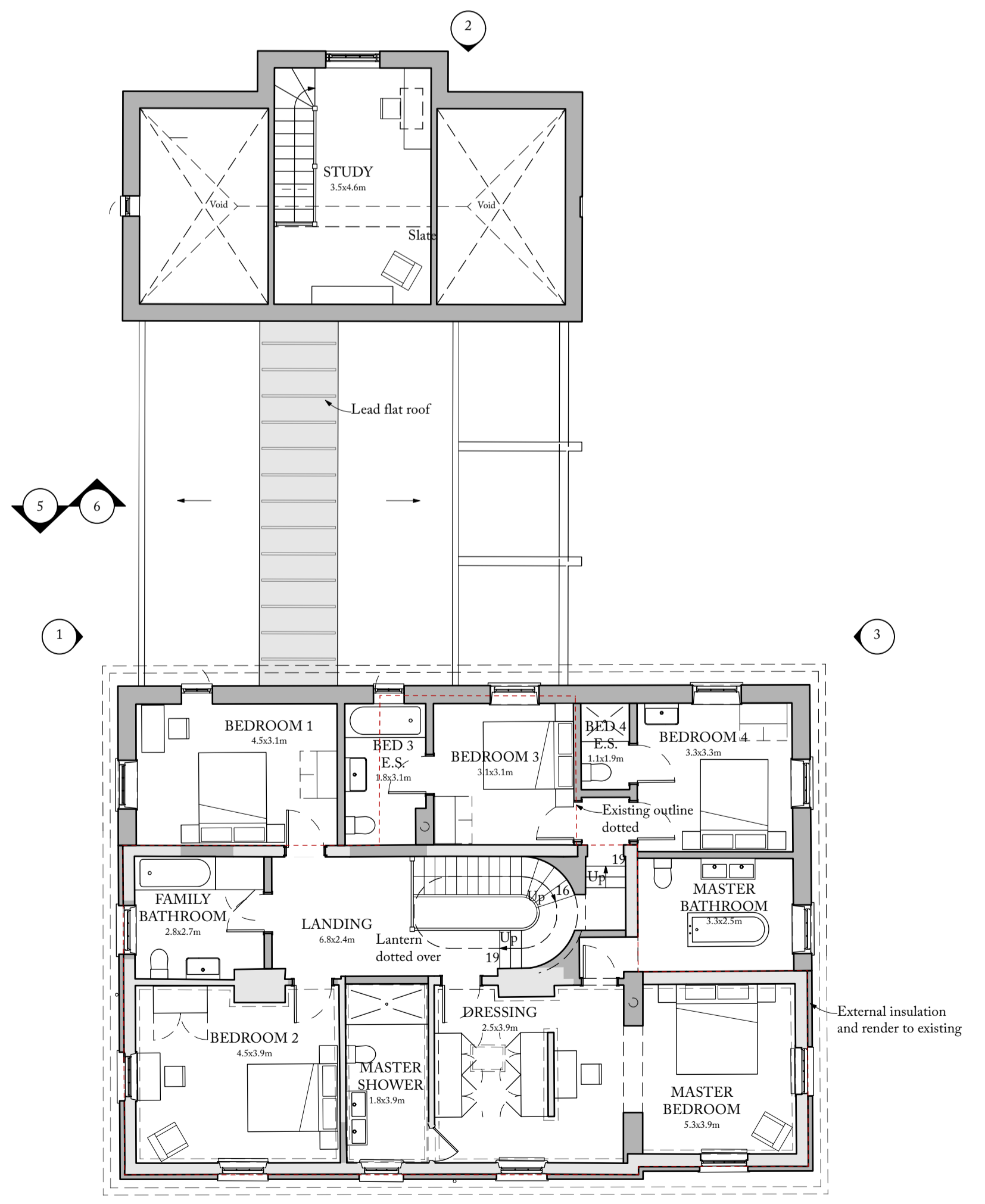

8 FIRST FLOOR PLAN
As Proposed, 1:100

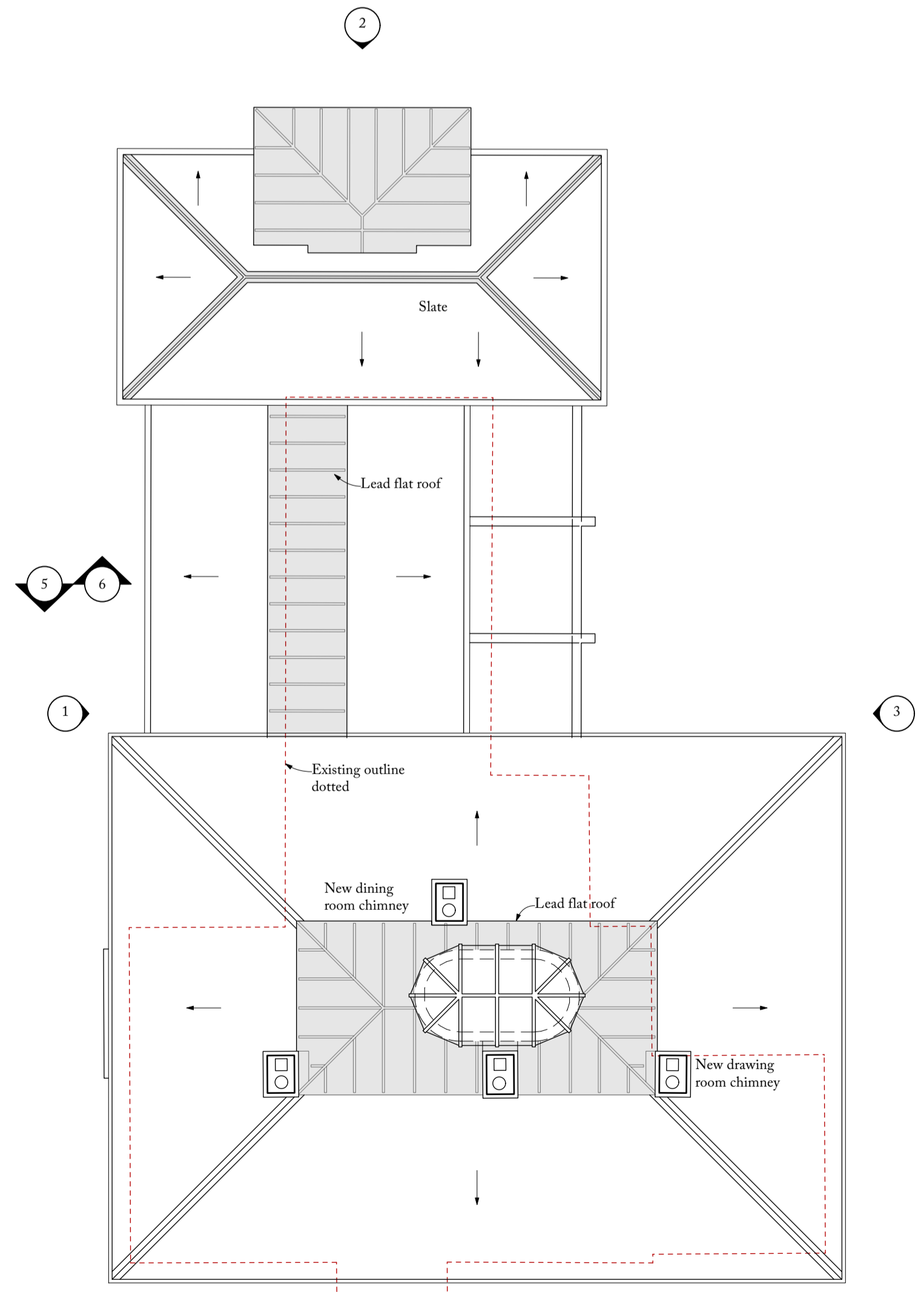

9 FIRST FLOOR PLAN
As Proposed, 1:100

DO NOT SCALE FROM THIS DRAWING EXCEPT FOR PLANNING PURPOSES. ANY DISCREPANCIES ARE TO BE REPORTED TO THE ARCHITECT. THE CONTRACTOR IS TO CHECK ALL BUILDING AND SITE DIMENSIONS PRIOR TO ORDERING MATERIALS OR CONSTRUCTION. THIS DRAWING IS TO BE READ IN CONJUNCTION WITH ENGINEERS' AND OTHER SPECIALISTS' DRAWINGS. COPYRIGHT REMAINS WITH THE ARCHITECT.

REVISIONS		PLANNING
-	16.08.2023 EJ	PLANNING
A	25.08.2023 EJ	PLANNING

Hoare, Ridge & Morris
Architects

PROJECT	GRANGE FARM Washbrook
DRAWING TITLE	FLOOR PLANS & ELEVATIONS As Proposed
SCALE	1:100 at A1
STATUS	PLANNING
DRAWING NO.	213.PL.03A

Hoare Ridge & Morris LLP
Building 19
Snape Maltings
Suffolk IP17 1SP
Copyright © Hoare Ridge & Morris LLP

01728 688747
hrrm@hrrm.co.uk
www.hrrm.co.uk

