

PLAN

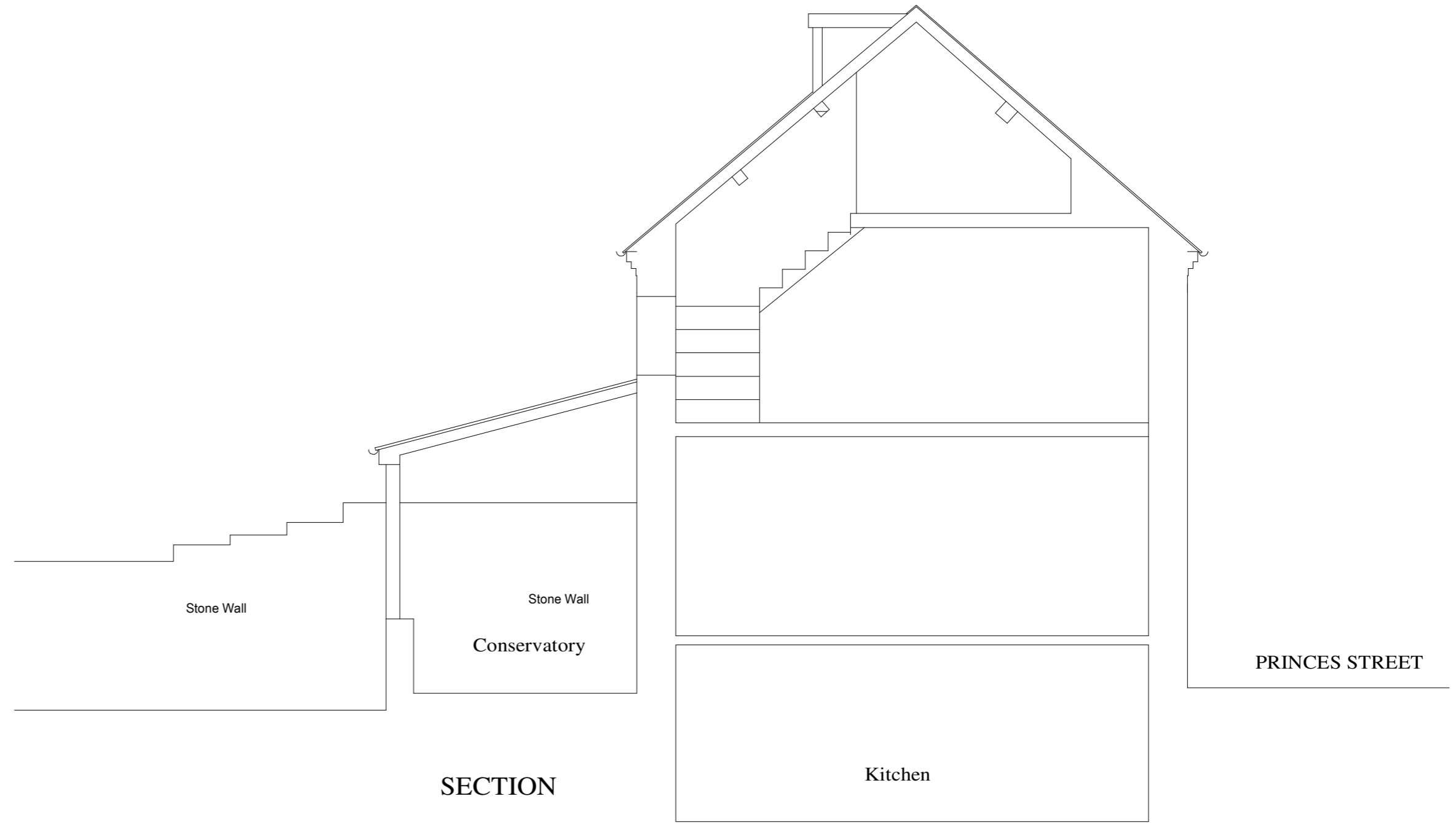

SECTION



REAR ELEVATION



scale 1/50 at A2

PHILIP HUMPHREYS ARCHITECTS
 Tan-y-Castell, Broad Street, MONTGOMERY, SY15 6PH. Tel./Fax: 01686 668373

Proposed Alterations to Cartref, Princes Street, Montgomery

As Existing

□ scale: 1/50 □ date: January 2024 □ 1075/23/3