

No.	Description	Date
P01	Kitchen window and Sink location change	19/01/24
P02	Width increased 200mm	01/02/2024
P03	Postcode change	02/02/24

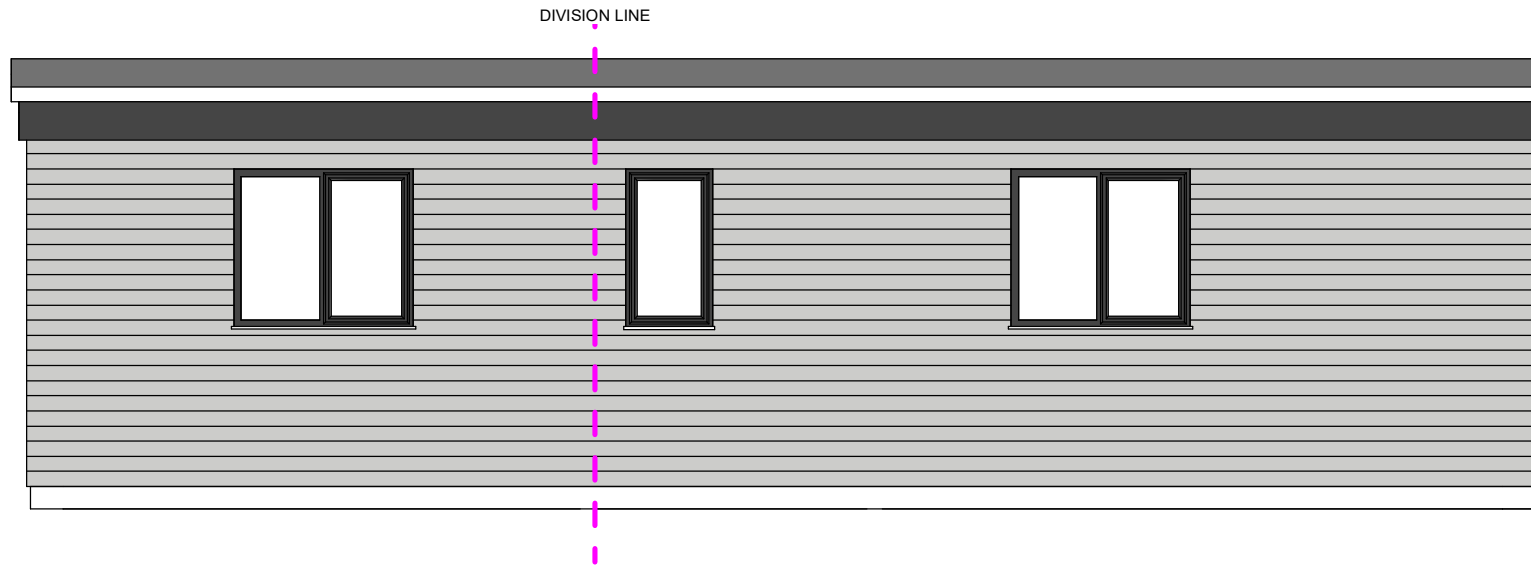

1 West
1 : 50

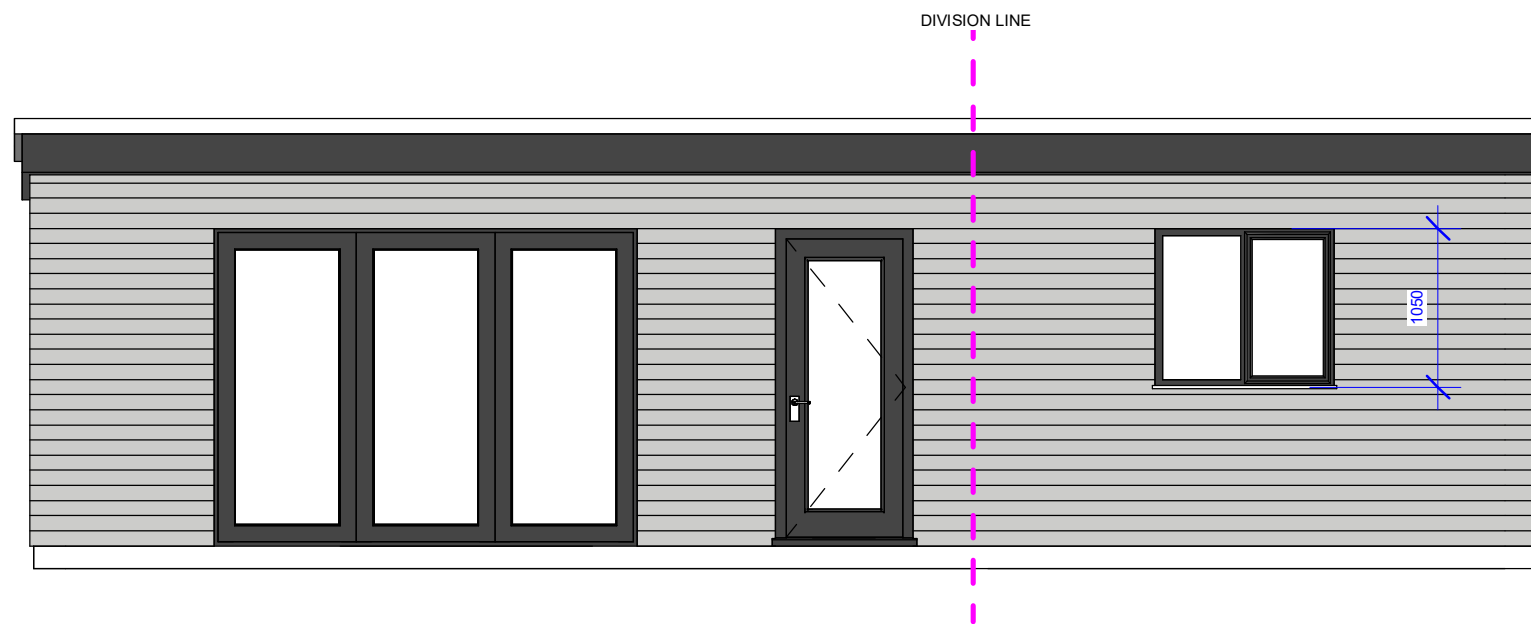

2 East
1 : 50

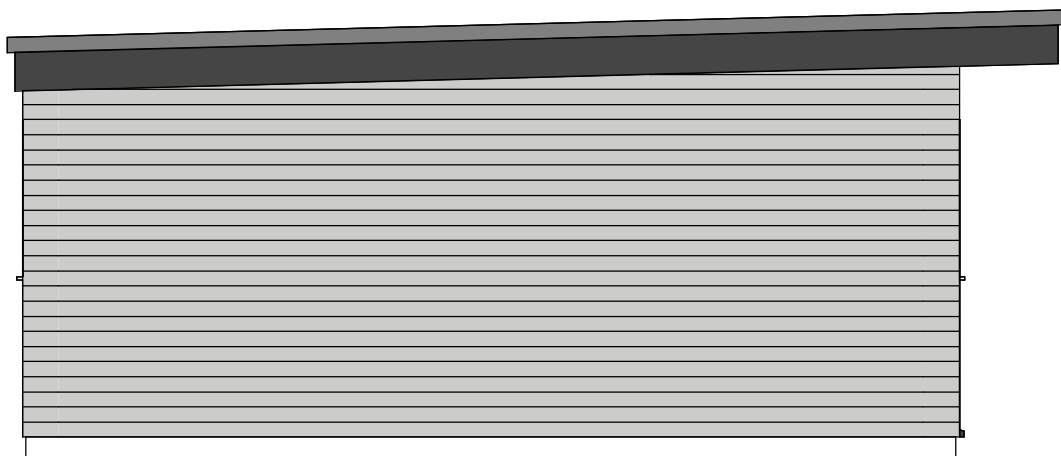

3 North
1 : 50

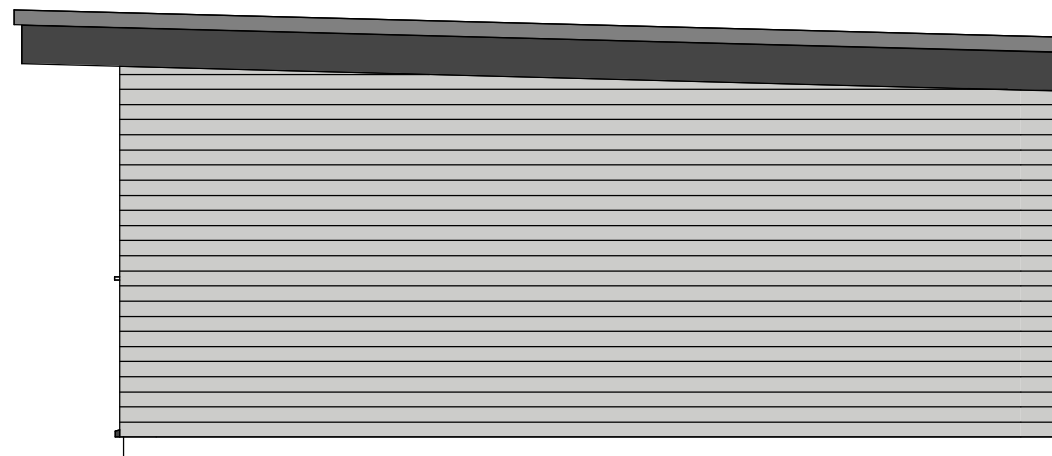

4 South
1 : 50

Note :
 - Do not scale. Only use figured dimensions.
 - All information contained within this drawing remains the copyright of ASM Architecture and must not be copied without written consent from the owner.

ASM Architecture
 1 Sunningdale Grove, Heighington, Lincoln, Lincolnshire, LN4 1SP
 T: (01522) 538026 M: 07804 895682
 E: alex@asmarchitecture.co.uk W: www.asmarchitecture.co.uk

Family Annexe - 286 Old Worting Road,
 Basingstoke, RG22 6PD

Proposed Elevations

STATUS				Drawing	
PLANNING				Scale (@ A1)	Date
1 : 50				10/07/23	Drawn By
1002				JH	Chkd By
DRAWING NUMBER				ASM	P03
					REV