

No.	Description	Date
P01	Width increased 200mm	01/02/2024
P02	Postcode change	02/02/24

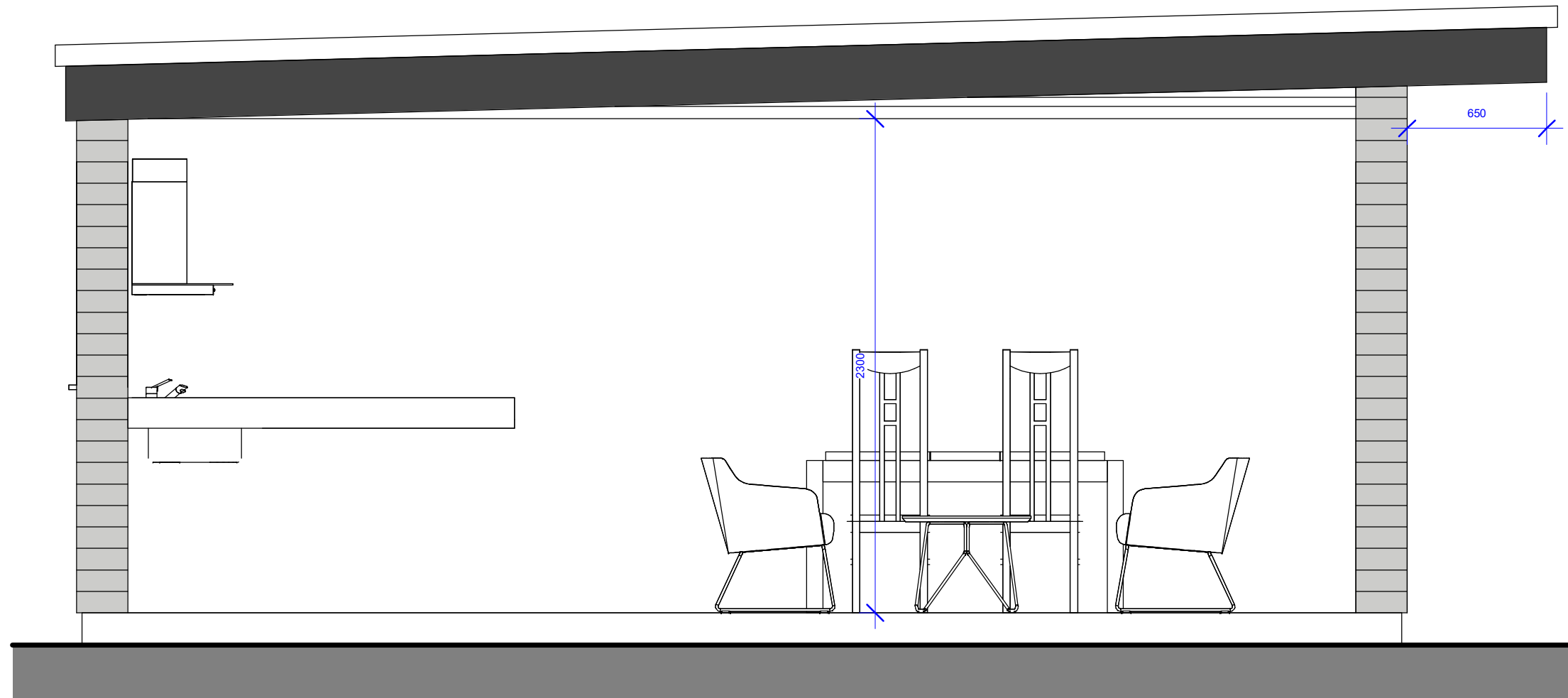

1 Building Section
1 : 25

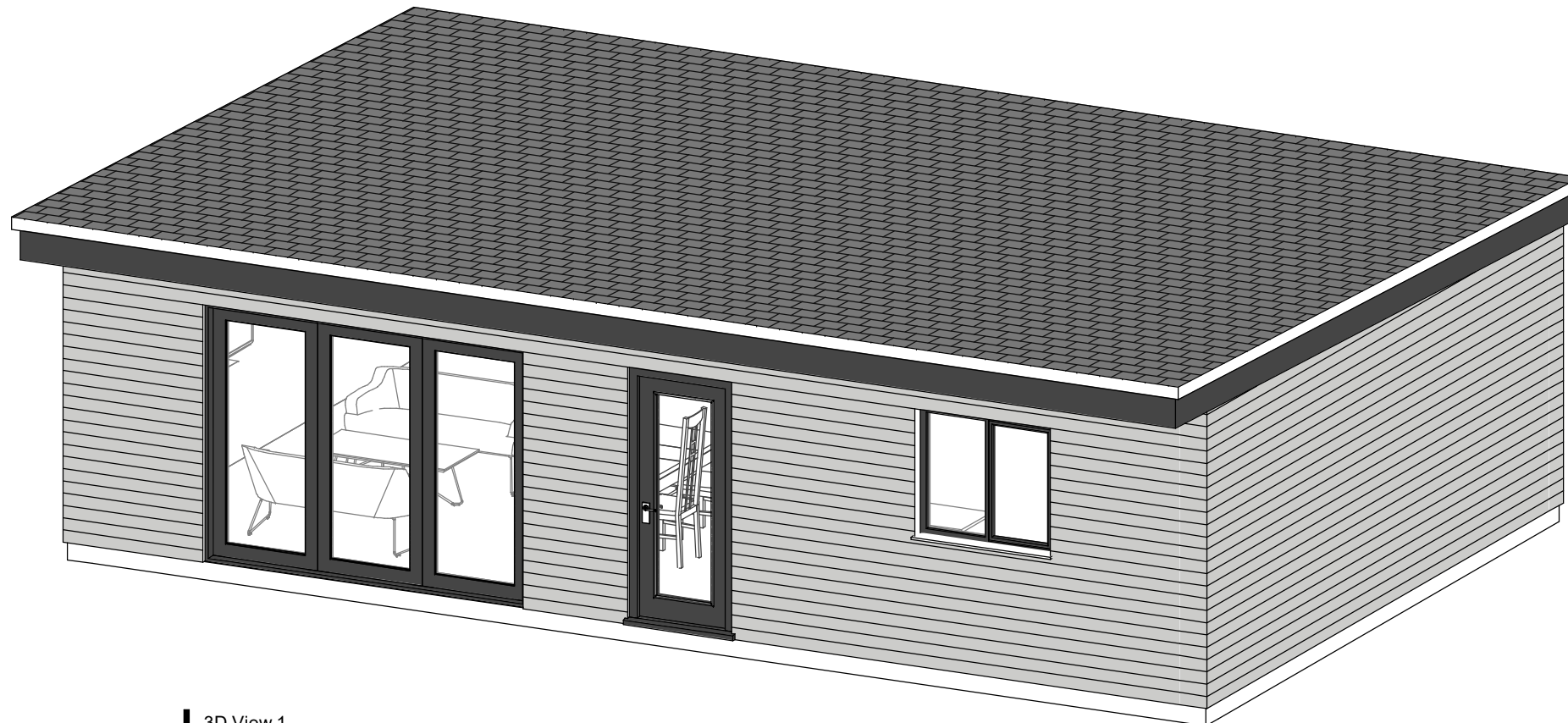

2 3D View 1

Note :
 - Do not scale. Only use figured dimensions.
 - All information contained within this drawing remains the copyright of ASM Architecture and must not be copied without written consent from the owner.

ASM Architecture

1 Sunningdale Grove, Heighington, Lincoln, Lincolnshire, LN4 1SP

T: (01522) 538026 M: 07804 895682

E: alex@asmarchitecture.co.uk W: www.asmarchitecture.co.uk

Family Annexe - 286 Old Worting Road,
 Basingstoke, RG22 6PD

Proposed Section and 3D View

STATUS			
PLANNING			
Scale (@ A1) 1 : 25	Date 10/07/23	Drawn By JH	Chkd By ASM
1003			P02
DRAWING NUMBER			REV

Drawing