

**IMPORTANT NOTES:**  
 Any discrepancies must be reported to ARA Architecture before proceeding.  
 Figured dimensions only are to be worked from.  
 This drawing remains the copyright of ARA Architecture.  
 This drawing is supplied in order to gain Planning Permission and Building Regulations Approval only and is not to be used as a working drawing unless the Builder or Owner verifies the accuracy of the drawings by checking all dimensions, details, angles and notes on site before work commences or ordering any materials.  
 The Owner is to check his own deeds to verify that no restrictions or covenants exist to prevent building.  
**DO NOT SCALE FOR CONSTRUCTION PURPOSES.**

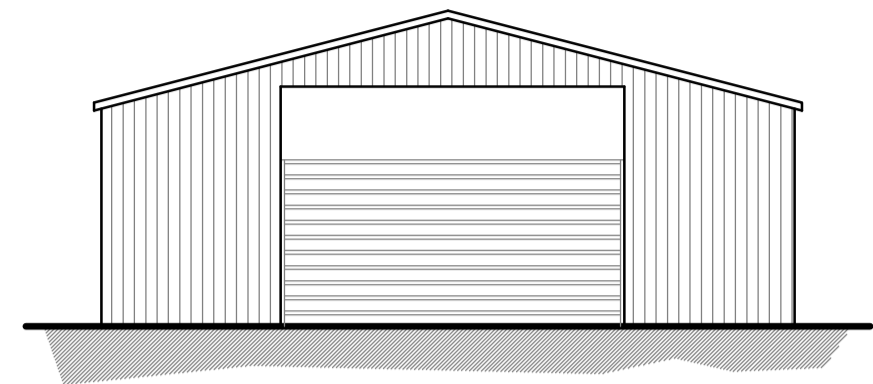

PROPOSED (UNCHANGED)  
 FRONT ELEVATION (east) 1:100

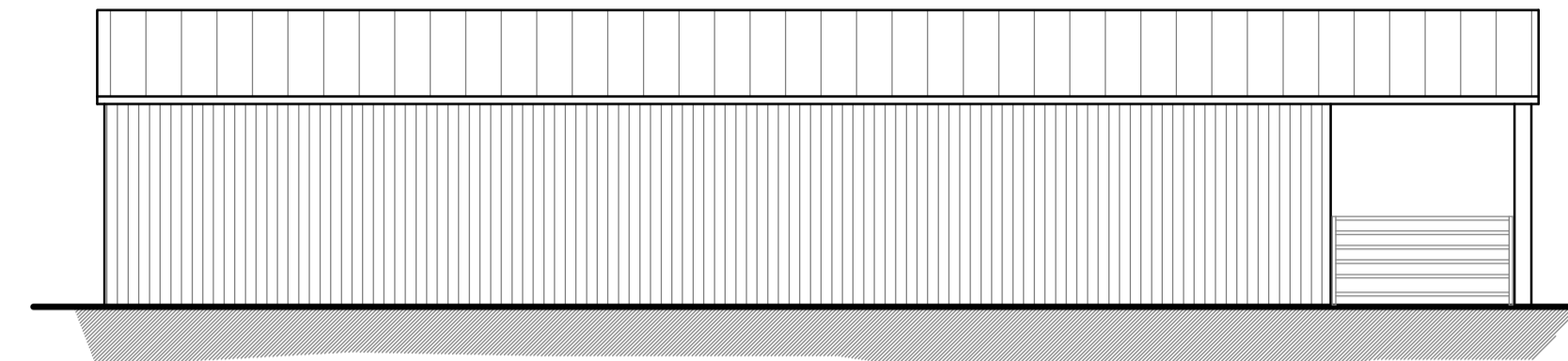

PROPOSED (UNCHANGED)  
 SIDE ELEVATION (north) 1:100

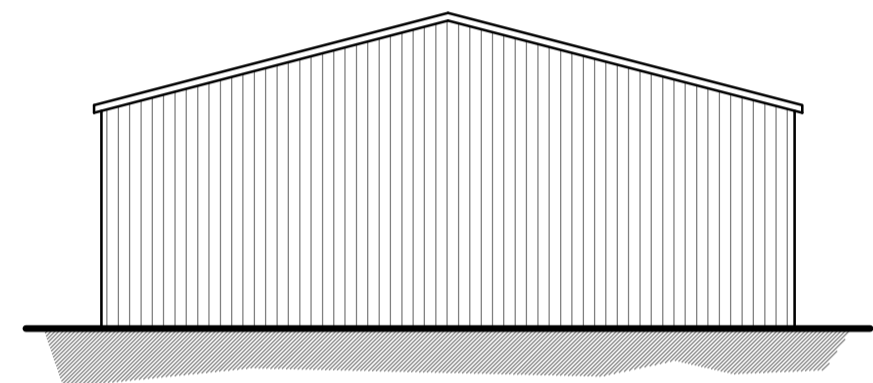

PROPOSED (UNCHANGED)  
 REAR ELEVATION (west) 1:100

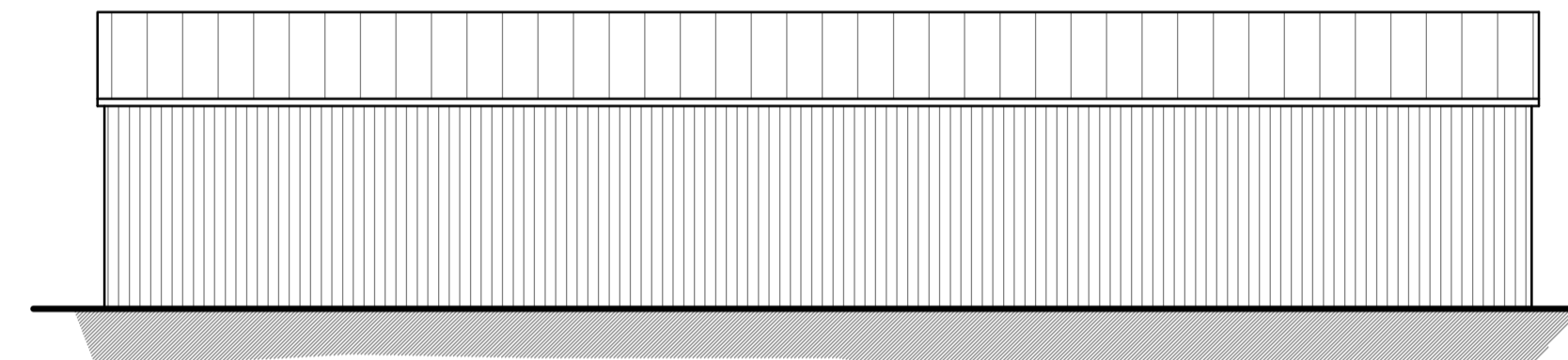

PROPOSED (UNCHANGED)  
 SIDE ELEVATION (south) 1:100

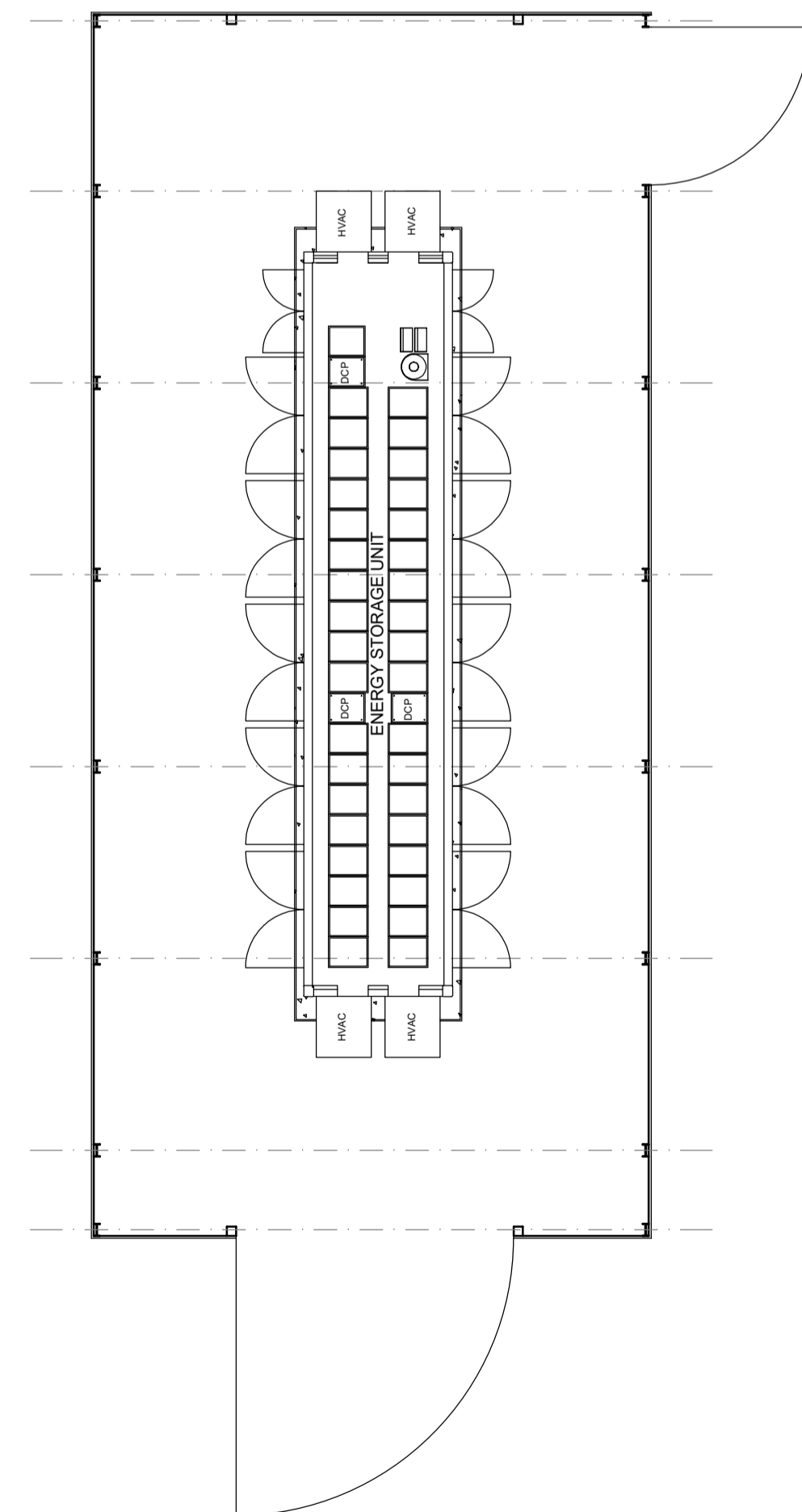

PROPOSED FLOOR PLAN 1:100



PROPOSED (UNCHANGED)  
 ROOF PLAN 1:100



project :  
 PROPOSED NEW CHARGING  
 STATION AT  
 GREENDALE BUSINESS PARK,  
 WOODBURY SALTERTON

drawing :  
 PLANS & ELEVATIONS

scale : 1:100 @ A1      date : DEC 2023

drawing no : 8781-05      rev :

**ara**  
 architecture

39 Rolle Street, Exmouth, Devon, EX8 2SN  
 tel : (01395) 271619  
 email : info@ara-architecture.co.uk