

A3052

IMPORTANT NOTES:
Any discrepancies must be reported to ARA Architecture before proceeding.
Figured dimensions only are to be worked from.
This drawing remains the copyright of ARA Architecture. This drawing is supplied in order to gain Planning Permission and Building Regulations Approval only and is not to be used as a working drawing unless the Builder or Owner verifies the accuracy of the drawings by checking all dimensions, details, angles and notes on site before work commences or ordering any materials. The Owner is to check his own deeds to verify that no restrictions or covenants exist to prevent building.
DO NOT SCALE FOR CONSTRUCTION PURPOSES.

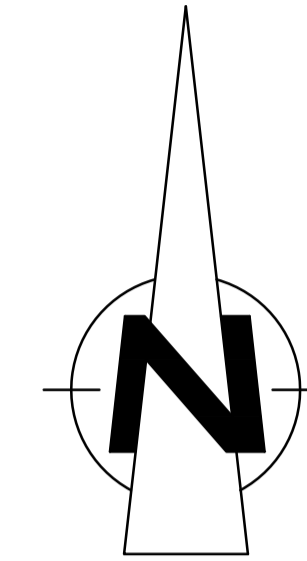

Existing trees to remain as existing

30x parking bays with electric charging points
(please refer to the submitted data sheets for specification details)

150mm concrete plinth

Planting areas

Planting areas

Existing tarmac pull in to be widened

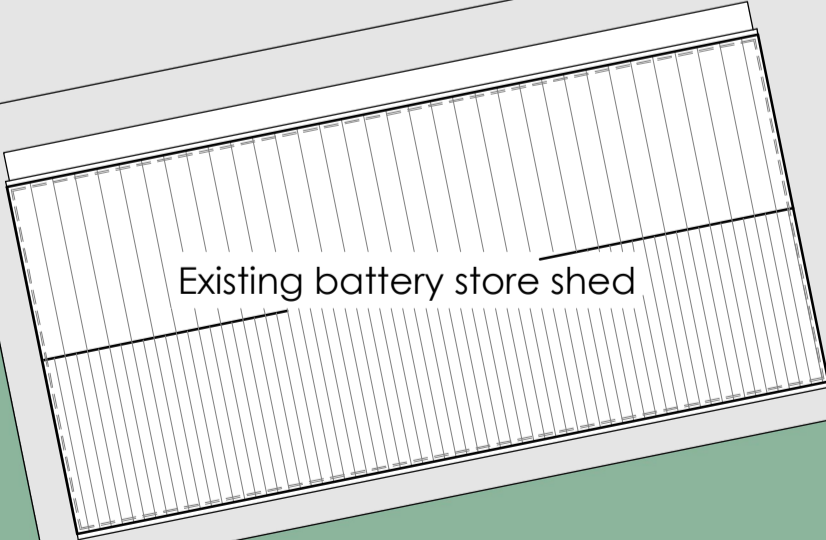

Existing battery store shed

Existing trees to remain as existing



Rev A: 05.02.24 Building position updated.
Parking layout moved 5m from existing tree line

project:
PROPOSED NEW CHARGING STATION AT GREENDALE BUSINESS PARK, WOODBURY SALTERTON

drawing:
PROPOSED SITE PLAN OPTION 1

scale: 1:200 @ A1 | date: NOV 2023

drawing no: 8781-01 | rev: A

ara
architecture

39 Rolle Street, Exmouth, Devon, EX8 2SN
tel: (01395) 271619
email: info@ara-architecture.co.uk