

do NOT scale for construction purposes - all dimensions to be checked on site

Note:
All dimensions are approximations giving the age and style of the dwelling.

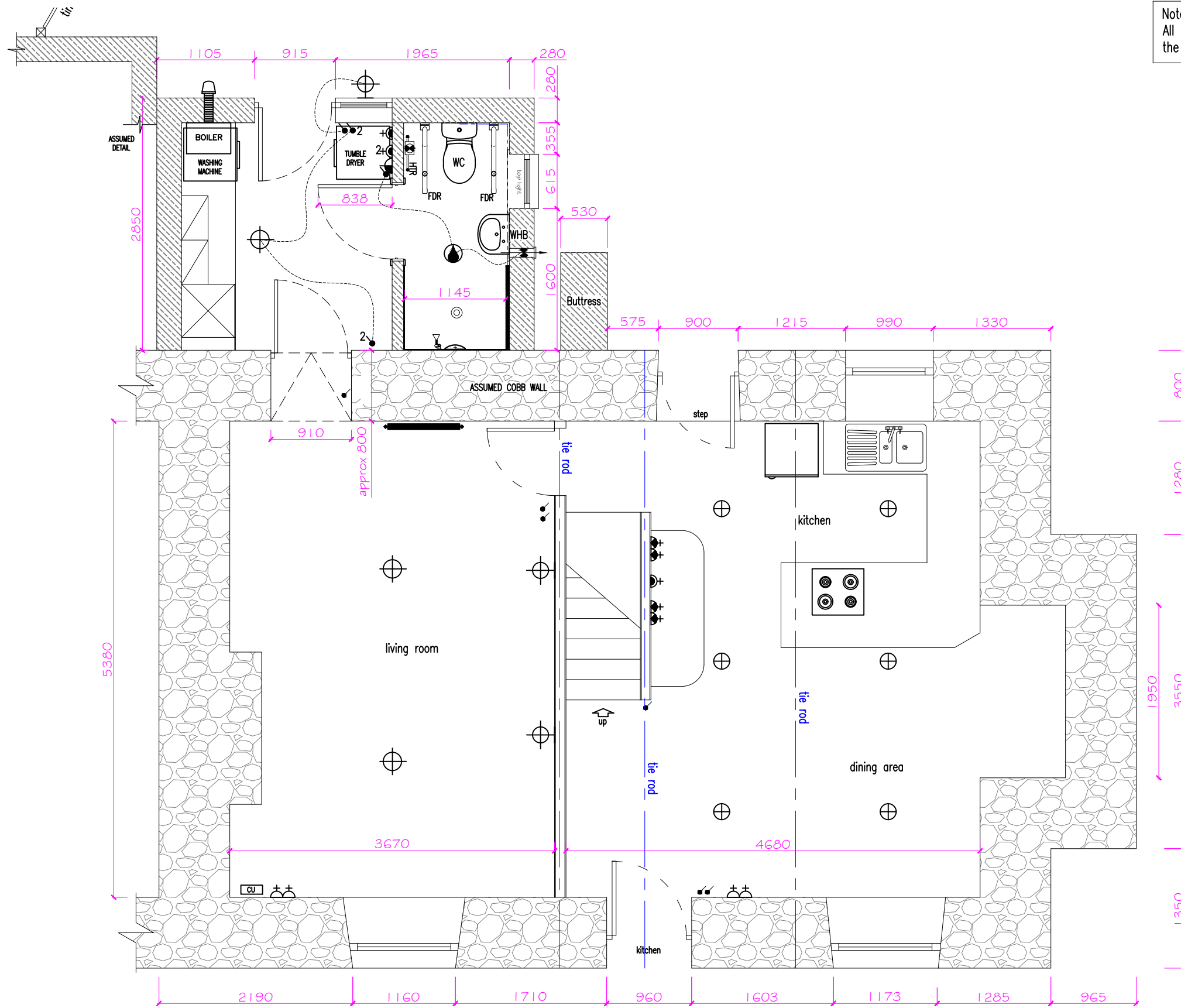

SYMBOL	DESCRIPTION
	13 AMP. TWIN SWITCHED SOCKET OUTLET
	13 AMP. SWITCHED SOCKET OUTLET
	13 AMP. SOCKET OUTLET
	13 AMP. TWIN SWITCHED SOCKET OUTLET ABOVE WORKTOP
	13 AMP. SWITCHED SOCKET OUTLET ABOVE WORKTOP
	13 AMP. SPUR UNIT
	13 AMP. SWITCHED SPUR UNIT
	ONE WAY SWITCH
	TWO WAY SWITCH
	TELEPHONE POINT
	TELEPHONE POINT (BT FIBRE)
	TELEVISION POINT
	TELECOM ENTRY POINT
	COOKER SWITCH (1100MM ABOVE FFL)
	CONSUMER SERVICE UNIT, SEMI RECESSED WHERE REQUIRED (SWITCHES POSITIONED BETWEEN 450-1200MM ABOVE F.F.L.)
	SHOWER POINT AS SITE SPEC
	CEILING LIGHTING POINT - PENDANT TYPE
	DOWN LIGHTERS, ENERGY EFFICIENT OR LED, REFER TO TW SPECIFICATION
	RECESSED SPLASHPROOF ENERGY EFFICIENT DOWNLIGHTER OR LED, REFER TO TW SPECIFICATION
	WALL MOUNTED LIGHTING POINT
	EXTRACT FAN WITH 15 MINUTE OVERRUN
	3 POLE ISOLATOR SWITCH FOR EXTRACT MARKED WITH FAN SYMBOL
	RADIATOR
	THERMOSTATIC SHOWER
	GREY WATER GULLEY
	SPLASHPROOF IP60 FITTING WITH ENERGY EFFICIENT LAMP (TO BE IP65 ABOVE BATHS & SHOWERS)
	WASH HAND BASIN
	HEATED TOWEL RAIL
	STRUCTURAL TIE RODS
	DOWN FLOW HEATER
	3 POLE ISOLATOR SWITCH FOR EXTRACT
	FOLD DOWN RAIL
	SHOWER CURTAIN
	SHOWER CURTAIN RAIL
	FINGER GUARD
	EXTRACT FAN
	COMBINED SMOKE HEAT DETECTOR

existing ground floor plan

REV	NOTES	DATE	CHKD
A	WINDOW ADDED TO UTILITY	30.01.2024	AL



I confirm that this plan will meet all of the needs identified on my referral.
Signed: _____
Print name: _____ Date: ___/___/___
Having discussed these plans with my Occupational Therapist, I am happy to proceed on this basis.
Signed: _____
Print name: _____

Client Joanne O'Hara-Boa on behalf of Miss Olivia O'Hara-Boa		Drawing Existing Ground Floor Plan		
Address 20 Grove Road, St Austell, PL25 5NP		Drawing # CA-037131_10	rev A	Surveyed by AL
Scheme Ground Floor Extension		scale 1:50 @ A3	date Nov 2023	file ref ©Cornwall Council

