

Proposed Front Elevation
Southeast facing
1:100

Form new dormer construction and window to exactly match existing adjacent dormer within 1st floor living room.

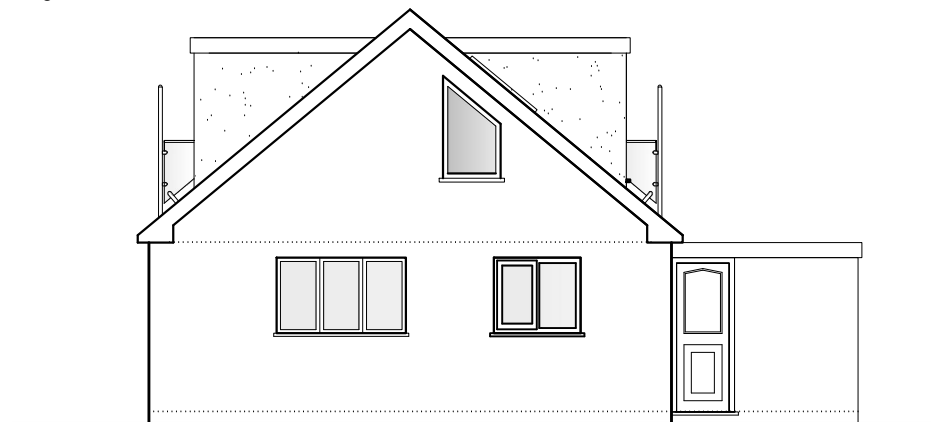

Proposed Rear Elevation
Northwest facing
1:100

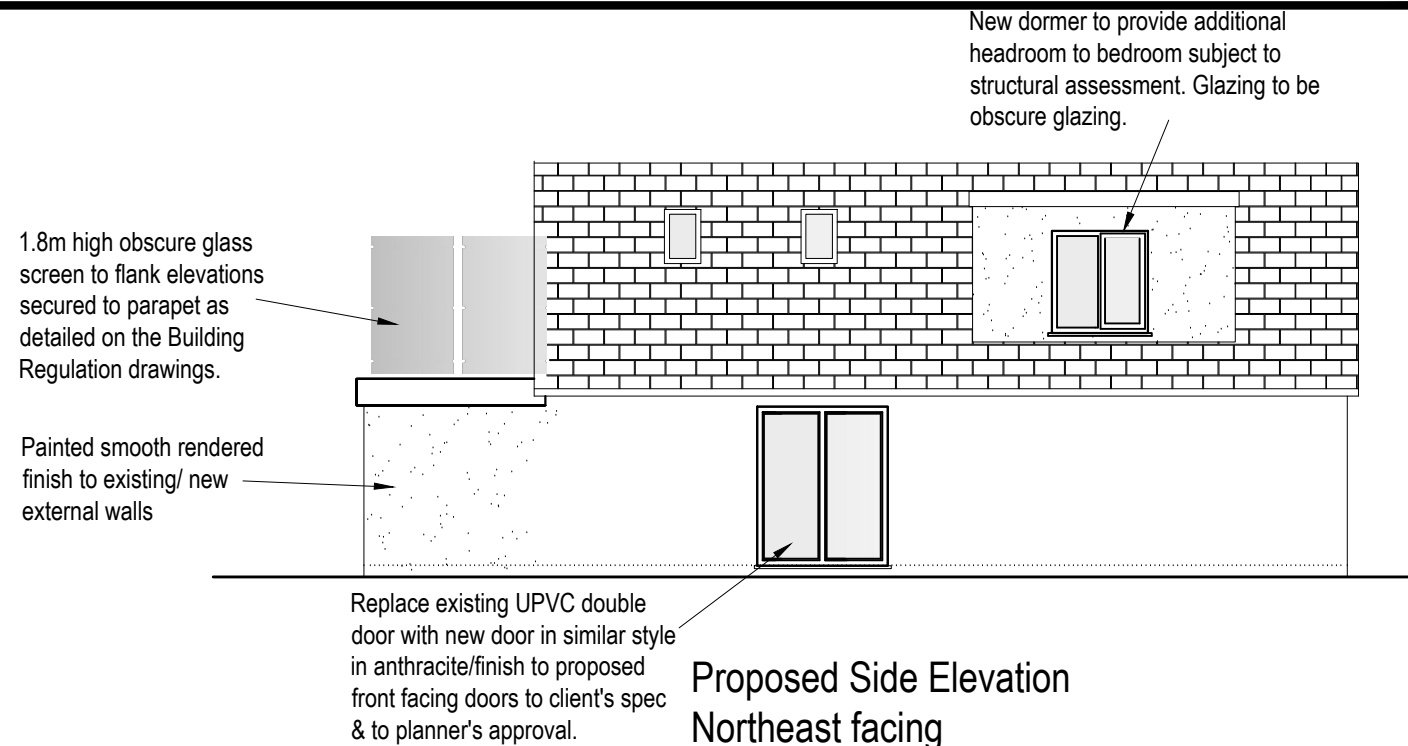

Proposed Side Elevation
Northeast facing
1:100

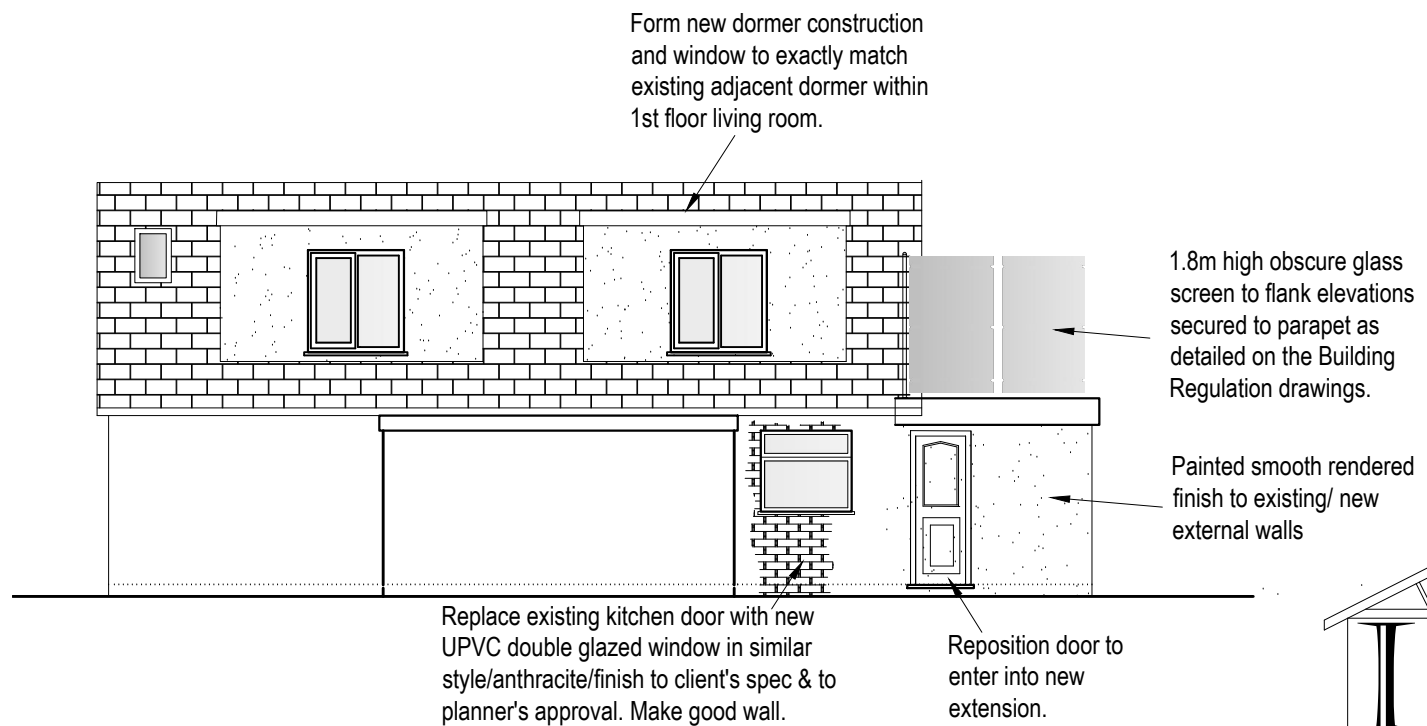

Proposed Side Elevation
Southwest facing
1:100



Revision	Date	Description

1:100

Do not scale from this drawing for construction purposes.

It is to be noted that all dimensions are approximate and must be checked on site by the Contractor prior to the commencement of any fabrication or building works and where applicable, all dimensions and details are to be read in conjunction with any specialist consultants' drawings; any disparity between drawings is to be brought to the attention of the client prior to the commencement of any fabrication or building works. All Dimensions in mm.

All Legal Boundaries to be confirmed by client prior to commencement of any works.

This drawing is to be used for its intended purpose and must not be duplicated other than for the project identified in the title block without written approval from Leyshon Building Consultancy (LBC). The original drawing remains the property of LBC.

Address: 4 Praze Road Porthleven Cornwall TR13 9LR		Drwg No. 4TR1309LR/LBC/Planning/05
Description: Proposed Single Storey Extension with Balcony and internal Alterations Proposed Elevations		
Scales (if A3) 1:100	Date Jan 2024	Client: Mr & Mrs M & V Bleakley